

# Community Park New Development



- **\$1M allocated FY17 and \$4.9M allocated FY21 for acquisition and development of new neighborhood parks in central Palm Beach County.**
- **Project included in IST funding to increase LOS in high need areas.**
- **A park within a half mile or 10 minute walk for every resident in PBC.**
- **Two projects have been identified for funding:**
  - **Paulette Burdick Park**
  - **Plantation Area Neighborhood Park**

# Paulette Burdick Park Concept Plan



# Project Considerations



- **Up to \$1M in funding currently allocated for project.**
- **Additional funding possible through grants and other sources in out years.**
- **Project will likely be phased.**
- **+/- 12 months for Design and Construction, procurement through CID.**
- **Maintained and Managed by PBC Parks and Recreation Department.**

# Plantation Neighborhood Park

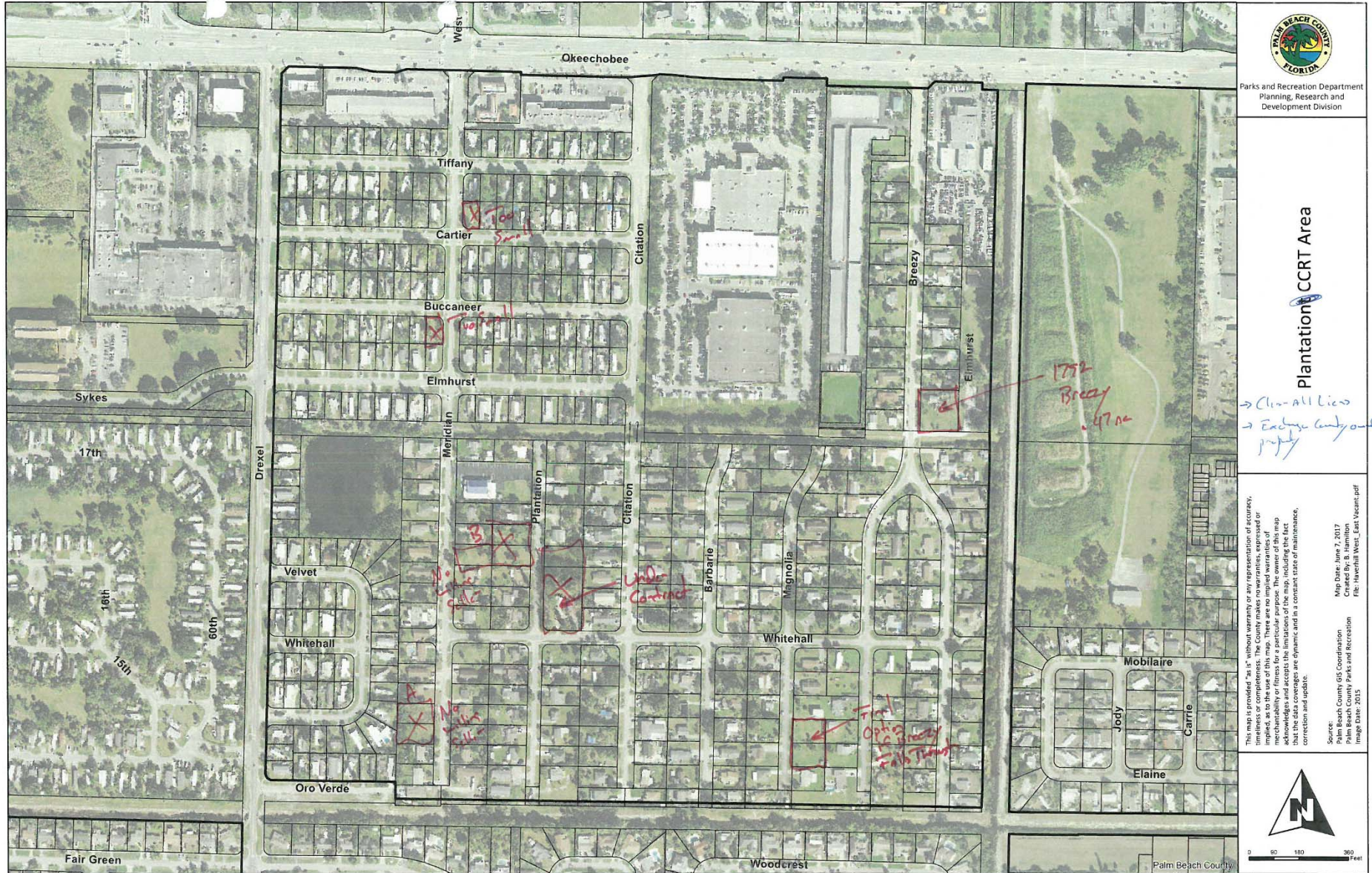

Parks and Recreation Department  
 Planning, Research and  
 Development Division

Plantation CCRT Area

→ Clim-All Lic  
 → Edge Land only

This map is provided "as is" without warranty or any representation of accuracy. The user assumes all responsibility for the use of this map. There are no implied warranties of merchantability or fitness for a particular purpose. The owner of this map acknowledges and accepts the limitations of the map, including the fact that the data coverages are dynamic and in a constant state of maintenance, correction and update.

Source:  
 Palm Beach County GIS Coordination  
 Palm Beach County Parks and Recreation  
 Image Date: 2015

Map Date: June 7, 2017  
 Created by: B. Hamilton  
 File: Haverhill West\_East\_Vacant.pdf



# Target Area for Additional Parks

