

- SW 01 ALROSA PARK PB 24-218
- NE 02 CARAMBOLA CT AM 17
- SE 03 CLARKE SUB 34 PB 24-127
- SW 04 CONGRESS HGTS 09 79 PB 25-192
- SE 05 DEXTER'S SUB 34 PB 26-47
- SE 06 FL MANGO GROVELETS AMND PB 20-69 & 34 PB 21-88
- SE 07 LAKE CLARKE HGTS 34 PB 25-31
- " 08 " SHOALS " PB 25-105
- SE 09 " " ADD 1 34 PB 25-123
- NW 10 LAGUNA PARK NO 1 PB 21-53
- SE 11 LAKE CLARKE SHORE 34 PB 22-52
- NE 12 " MANOR " PB 25-180
- NW 13 LAWN LAKE " PB 23-201
- SE 14 MANGO LAKE 34 PB 24-9
- SW 15 MEADOW PARK 09 79 PB 22-7
- " 16 " REPL 34 70 PB 23-143
- " 17 " NO 2 " PB 24-230
- " 18 " NO 3 " PB 25-75
- SW 19 PRAIRIE PARK " PB 24-43
- NE 20 LAKE CLARKE NORTH 34 PB 24-114
- SE 21 " ISLE " PB 24-74
- NW 22 PALM ACRES TR 2 UNREC. M 72
- SW 23 " TR 4 " M 72
- NE 24 FL MANGO ESTS ADD (978) 34 PB 30-205
- NE 25 " (1976) " PB 31-52
- NE 26 IRWINAIRE (1976) " PB 31-77
- NW 27 LAKE MANGO SHORES (1979) " PB 34-36
- " 28 " (1981) " PB 39-95
- NE 29 ESCONDIDA (1981) " PB 39-159
- NW 30 LAKE MANGO SHORES (1982) TWH5 " PB 42-4
- NE 31 CHERLYNN ESTS (1983) " PB 45-16
- SE 32 FLAGLER SQ. CONDO (1983) 34
- SE 33 FOREST PLAZA COND 99
- SW 34 LAKESHORE PLAZA (95) PB 74 P106
- SE 35 FORT ESTATES (2000) PB 86 P 159

NOTE:  
- FOREST HILL BLVD = PDC RW: 80' & 100' by D. 945-697

- FOREST HILL BLVD: sec 8 disposed to ALL INTEREST OF PBC/ D.O.T. AS PER OR 1177-35 AS SECTION MAP 93670-2601 (SHOWS 55' FROM E)

**FOREST HILL BLVD.**  
BCC INDICATED AGREEMENT WITH PROPOSED TRANSFER OF JURISDICTION & CLASSIFICATION OF FOREST HILL FROM STATE TO COUNTY (CONGRATULATIONS AW TO USU) RES. 87-1592 (RES. FILE)

**PARCEL 207**  
This parcel, LATER RECONVEYED BACK TO COUNTY FROM LAKE CLARKE SHORES & THEN RESOLD BY COUNTY TO FOLENA 11-2-76 PER O.R. 2607-641

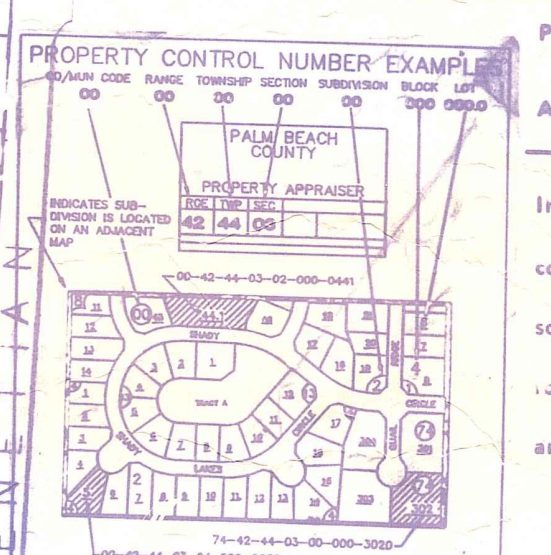

**PALM BEACH COUNTY**  
GARY R. NIKOLITS,  
PROPERTY APPRAISER

RGE	TWP	SEC	AERIAL
43	44	8	NO 1091
SCALE 1" = 200'			
DRAWN BY JON BURKE			
UPDATE			

**Palm Beach County (County) makes no representation or warranties whatsoever on the attached / enclosed information reflected herein pertaining to easements, rights-of-way, setback lines, reservations, agreements, and other similar matters. The information provided herein should not be relied upon by the requesting party to confirm the existence / non-existence of facts contained herein.**

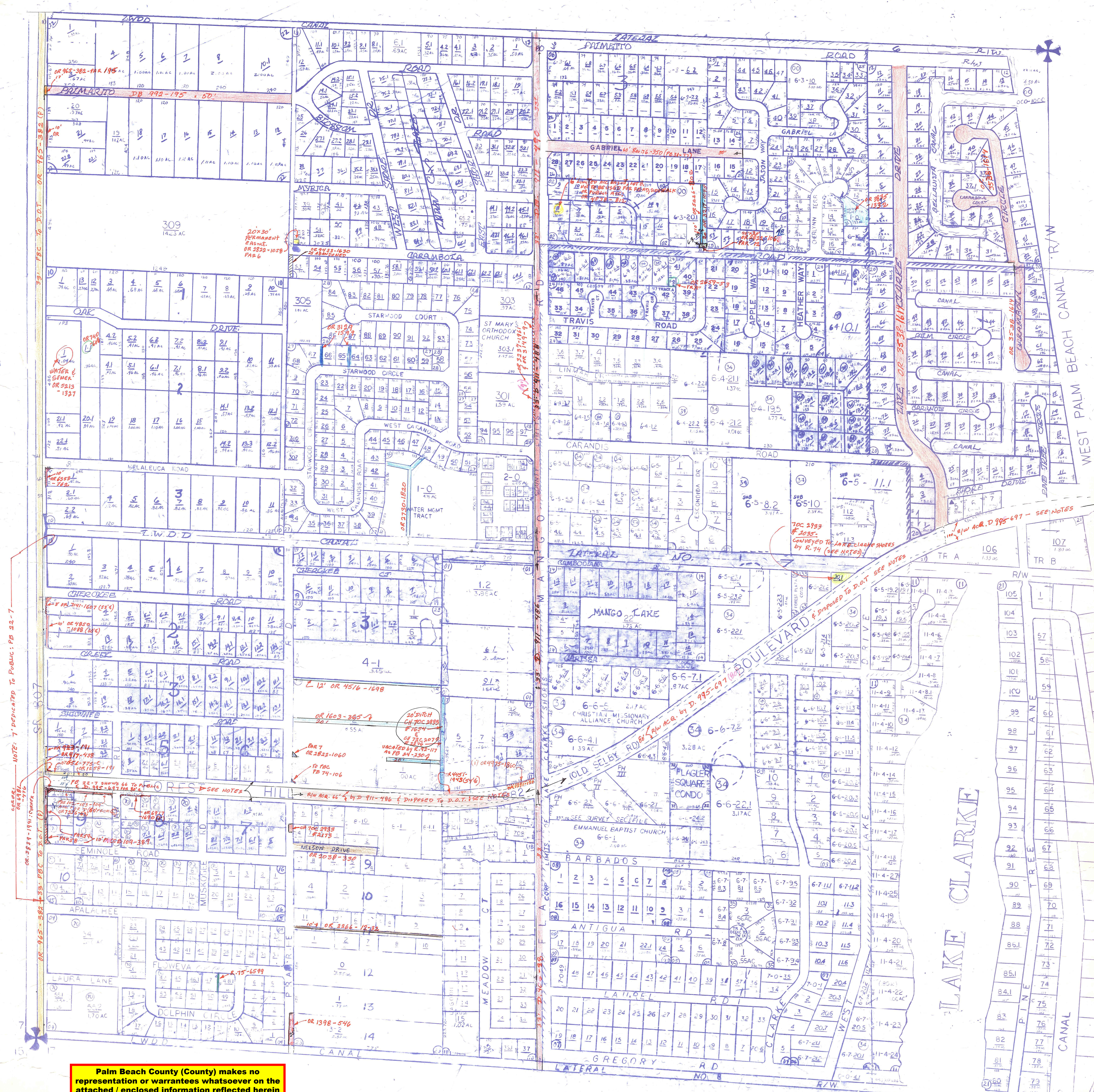

NOTE: 71 DEDICATED TO PUBLIC: PB 22-7  
OR 9981  
OR 9982  
OR 9983  
OR 9984  
OR 9985  
OR 9986  
OR 9987  
OR 9988  
OR 9989  
OR 9990  
OR 9991  
OR 9992  
OR 9993  
OR 9994  
OR 9995  
OR 9996  
OR 9997  
OR 9998  
OR 9999  
OR 1000