

Palm Beach County (County) makes no representation or warranties whatsoever on the attached / enclosed information reflected herein pertaining to easements, rights-of-way, setback lines, reservations, agreements, and other similar matters. The information provided herein should not be relied upon by the requesting party to confirm the existence / non-existence of facts contained herein.

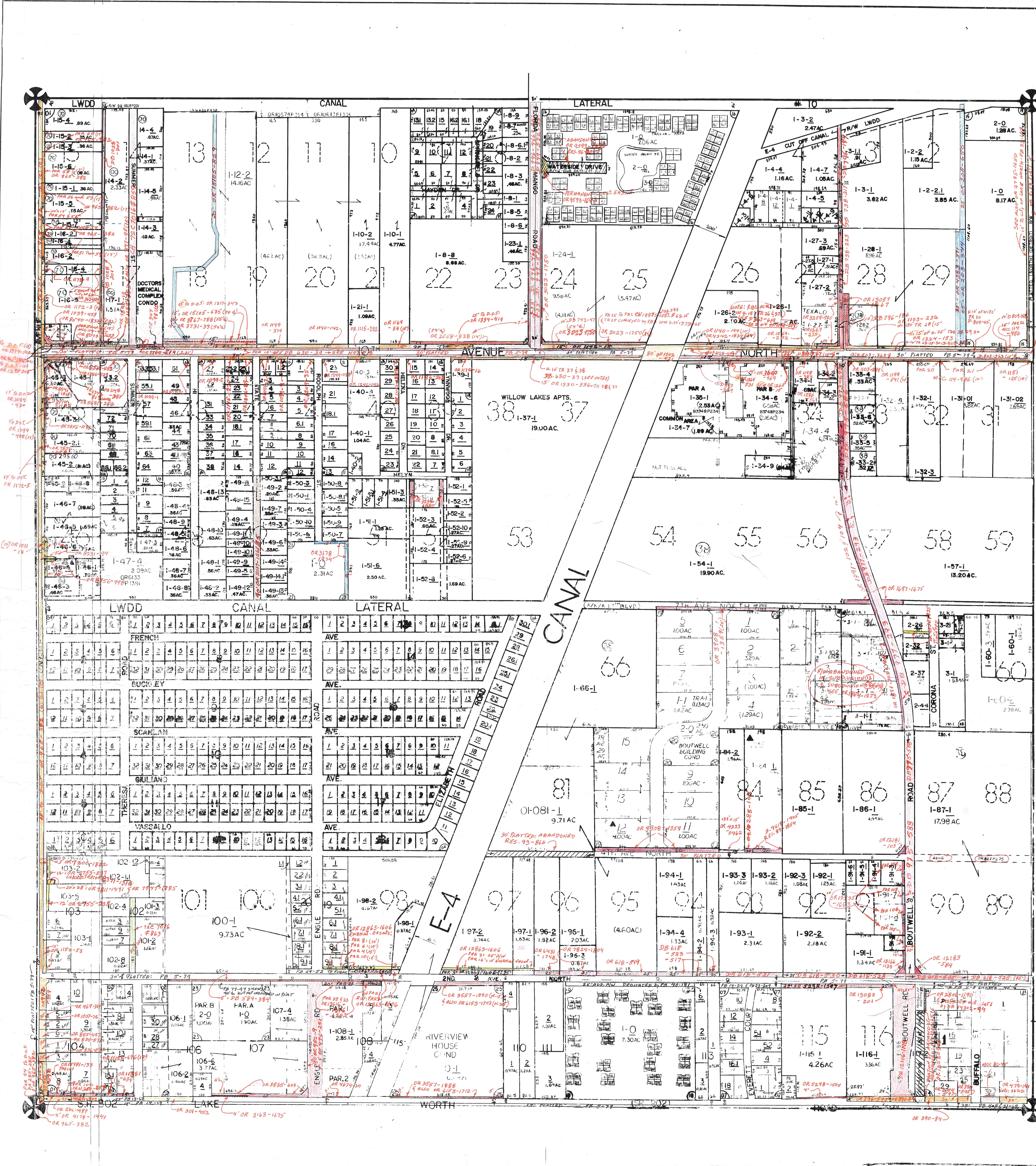

NOTES:
 10TH NORTH OR 1180-259
 1. PFC CONVEYED TO DOT (118)
 ALL INTERESTS, DEEDS, EASEMENTS & PROPOSED EVIDENCE AS SHOWN ON MAP OF SECT. 3500-2000 (SHOWS 80' RW FROM CONGRESS HWY TO EAST OF SAL RD.)
 2. FOR MAINTENANCE: TENTH AV. NORTH
 DIM. 1/2" = 10' CONGRESS HWY TO EAST OF SAL RD. RETURNED TO P.B.C. BY RESOLUTION FROM STATE ROAD DEPARTMENT 1. P.B.C. 11/4/1988
 P.B.C. 2-288 (11/22/88)
 SEE REC FILE

- 01 Model Land Sub Of Sec. PB5P79
- sw 02 Bellvue Park Add. PB13P67
- se 03 Donora Park PB13P36
- sw 04 Englewood Manor PB24P52
- nw 05 Hi Pines Homesites PB23P22
- nw 06 Hi Pines Homesites Pl.2 PB23P38
- se 07 Lakeview Terrace PB23P209
- nw 08 Lynnwood Homesites PB23P224
- nw 09 Mango Heights AM33
- nw 10 Moores Sub PB23P89
- nw 11 Sieber Sub 1 PB23P148
- se 12 Westworth PB13P47
- 13 Wolverine Park (vacated)
- se 14 Buffalo Heights at L.W. PB4P8
- ne 15 Wayne L. Akers (78) PB33P149
- ne 16 Waterside Ests. (79) PB34P193
- nw 17 Doctors Medical Complex Condo. (79)
- se 18 Lago Lucerne PB40P181
- se 19 Marlin Ind Park (87) PB53P108
- se 20 BOUTWELL BUILDING COND (88)
- NW 21 RUDOLF STREET COND (83)
- 22 SUMMER STREET COND (83)
- SW 23 MERLCO INDUSTRIAL PARK (97) PB77P97
- SW 24 RIVERVIEW HOUSE (2000) PB66P41
- SW 25 RIVERVIEW HOUSE COND (2001)

NOTE:
 PT. OF NW & CODED (70)
 PORTION OF TRACTS, 29-29-30-31-32-37-38-59 ARE LOCATED IN THE CITY OF LAKE WORTH (50) REMAINDER IN COUNTY (55)

PARCEL RESTRICTED PER: UNITY OF TITLE

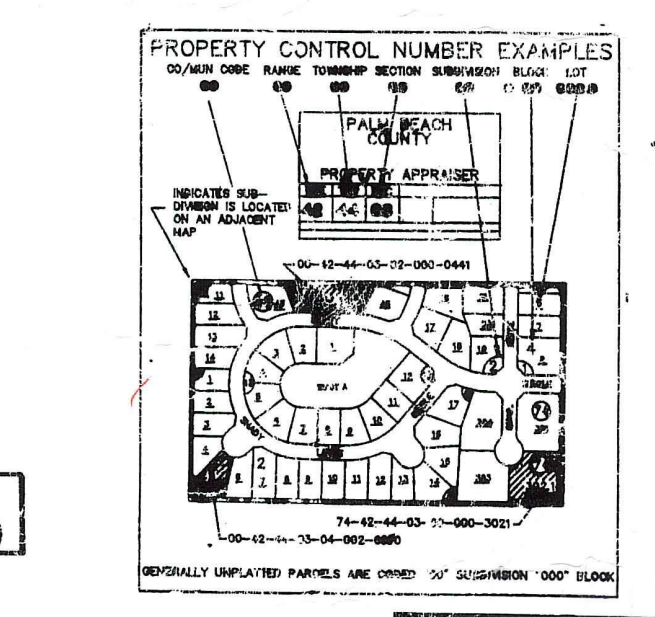

NOTE:
 NOT TO BE REPRODUCED IN ANY FORM EXCEPT BY EXPRESS WRITTEN CONSENT FROM THE PALM BEACH COUNTY PROPERTY APPRAISER
 Information shown herein is compiled from the best available sources and CANNOT be used for surveys or land transactions of any type.

PALM BEACH COUNTY
GARY R. NIKOLITS
 PROPERTY APPRAISER

30	31	32	33	34	35	36	37
1	2	3	4	5	6	7	8
9	10	11	12	13	14	15	16
17	18	19	20	21	22	23	24
25	26	27	28	29	30	31	32
33	34	35	36	37	38	39	40
41	42	43	44	45	46	47	48
49	50	51	52	53	54	55	56
57	58	59	60	61	62	63	64
65	66	67	68	69	70	71	72
73	74	75	76	77	78	79	80
81	82	83	84	85	86	87	88
89	90	91	92	93	94	95	96
97	98	99	100	101	102	103	104
105	106	107	108	109	110	111	112
113	114	115	116	117	118	119	120

RGE	TWP	SEC	AERIAL
43	44	20	NO
SCALE	1"=200'		
DRAWN BY	M. RUBIE		
UPDATED			