

DR. 2234-1696.
ALL THE RIGHTS & INTERESTS
OF R.B.C. TO D.O.T.
AS SEC. 93503-2605

DR. 2234-1696
ALL THE RIGHTS & INTEREST
OF R.B.C. DEPOSITED TO P.O.T.
AS SEC. 93503-2605 (SHOWS 40)

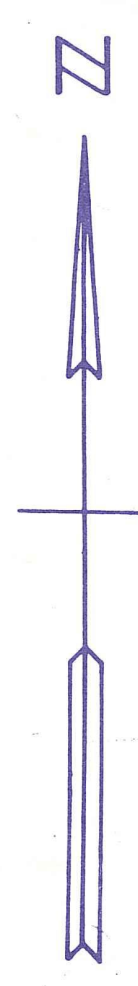

- NW 01 RIDGEWOOD PARK PB13-43
- SW 02 VISTA DEL ALTOS PB14-41
- " 03 " " REPL BLKS 2,36,7,10&11 PB23-10
- " 04 " " " " " " 4,8&12 PB23-67
- " 05 HILLCREST PB12-9
- SW 06 VEDADO PB11-21
- NW 07 BELVEDERE PB2-1
- NE 08 " " COURT REPL NO 1 PB13-15
- SE 09 " " " " NO 2 PB23-166
- " 10 " " " " NO 3 PB23-175
- " 11 " " " " NO 4 PB23-163
- NW 12 TWO ACRE PARK PB7-82
- " 13 LILLEY VILLA PB14-43
- " 14 OMAR PB9-1
- NE 15 PLAT OF MACKLE PARK PB18-56
- NW 16 MACKLE PAR 1ST ADD PB23-91
- NW 17 VIRGINIA MANOR PB25-16
- SE 18 WILLFRED PARK PB23-93
- SE 19 " " " " ADD NO 1 PB23-125
- NE 20 SEMINOLE HEIGHTS PB9-11
- " 21 PROSPECT HILLS PB12-70
- " 22 FAIRFAX PARK PB23-11
- " 23 " " " " 1ST ADD PB24-88
- " 24 MONCEAUX, HAROLD E. SPENCER PROP PB13-72
- " 25 PROSPECT CENTER PB21-21
- NE 26 " " " " PARK WEST PB8-26
- SE 27 VISTA ENCANTO ADD PB8-63
- " 28 DELLAWANA PLACE PB9-67
- " 29 AMNDED PL of ROSEDALE ADD PB8-76
- SE 30 SOUTHERN BLVD PARK PB11-15
- NW 31 OVERLOOK PL NO 2 PB18-25
- " 32 BELVEDERE SOUTH NO 1 PL PB24-64
- " 33 " " " " NO 2 PL PB24-80
- " 34 " " " " NO 3 PL PB24-89
- " 35 " " " " NO 3A REPL PLK-2 PB26-15
- " 36 WILLA PARK TAKEN BY P95 PB10-73
- " 37 MORNINGSIDE PARK PB11-13
- " 38 ALLENDALE PARK PB24-106
- NW 39 GOTTFRIED ADD PL NO 1 PB28-41
- SE 40 HILLCREST HEIGHTS PB28-112
- NE 41 GREEN TERRACE CONDO
- NW 42 WILLA PARK PL 2 (1978) PB33-40

NOTES
- BELVEDERE RD. FROM FLA. HIGHWAY 93 (sec. 24-43-49) TO OLIVE AVE
SEE RES 85-1062 FOR AGREEMENT BWN. P.B.C. & CITY OF W. PALM BEACH TO COUNTY ENGINEERING SERVICES AND RESPONSIBILITIES WITHIN THE MUNICIPAL BOUNDARIES OF CITY OF W.P.B.

NOTE: ALL OF SEC IN WEST PALM BEACH (74)

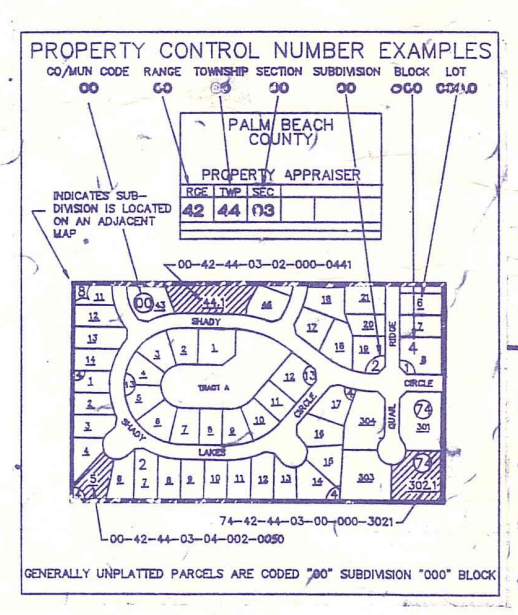

NOTE:
NOT TO BE REPRODUCED IN ANY FORM EXCEPT BY EXPRESS WRITTEN CONSENT FROM THE PALM BEACH COUNTY ASSESSOR.
Information shown herein is compiled from the best available sources and CANNOT be used for surveys or land transfers of any type.

PALM BEACH COUNTY
GARY R. NIKOLITS
PROPERTY APPRAISER

36	31	32	33	34	35	36	37
1	8	5	3	2	1	9	
12	7	8	9	10	11	12	
13	16	17	18	19	20	21	
24	19	20	21	22	23	24	
25	26	27	28	29	30	31	
32	33	34	35	36	37	38	
1	2	3	4	5	6	7	

RGE	TWP.	SEC.	AERIAL
43	43	33	NO 1153
SCALE	1" = 200'		
DRAWN BY	O.L.S.		
UPDATED	3-29-93		

Palm Beach County (County) makes no representation or warranties whatsoever on the attached / enclosed information reflected herein pertaining to easements, rights-of-way, setback lines, reservations, agreements, and other similar matters. The information provided herein should not be relied upon by the requesting party to confirm the existence / non-existence of facts contained herein.

