

SUB 11 - FLORAL PARK CODED IN SEC 15

NOTE: SUB 12 IS CODED IN SEC 15-43-43 FLORAL PARK ADD 1

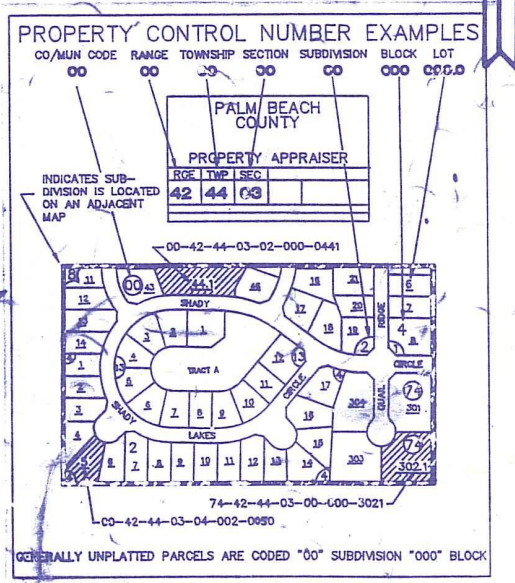

- 50 SE 01 REVERIE PB 7P61
- 50 SE 02 COCONUT GROVE PB18P24
- 50 SE 03 PRIMAVERA EST (LAKE FRONT) PB7P32
- 50 SE 04 " " (MIDDLE SEC) PB7P39
- 50 SEC 23 05 " " (OCEAN SEC) PB6P82
- 50 SE 06 POINCIANA PK PB 6 P1
- 50 SE 07 " " 2ND ADD PB6P86
- 50 SE 08 " " 3RD PB8P72
- 50 SE 09 PLAZA PB18P62
- 50 SEC 23 10 PHIPPS PLAZA 50 PB20P72
- 74 11 PARK PT (SEE MAP-WA-2 SEC 23) PB18P63
- 74 12 RAILWAY ADD (W 112) PB1P58
- 74 13 RAILWAY-RESERVE (W 112) PB8P1
- 74 14 PHILLIPS POINT ADD (W 112) PB1P52
- 74 15 PELICAN LODGE (W 112) PB16P21
- 74 16 TANGLEWOOD CT (W 112) PB7P6
- 50 SE 17 SOUTHLAKE CONDO
- NE 18 PALM BEACH TOWERS CONDO 50
- NE 19 SUNSET-COND APTS
- 20 BRAKERS ROW PL 1 1973 PB31P40
- SE 21 "303" CONDO. (1978) 50
- SE 22 POLAN SUB PB3P63 (1979) 50
- NE 23 HILL SUBDIVISION 50 PB40P23
- 24 BREAKERS ROW PL 1 REPL (84) PB4P18
- SW 25 TRUMP PLAZA OF THE PALM BEACHES COND PHASE I & II (1937)
- SE 26 311 COCONUT ROW COND (87) 50
- 27 LAKE TRAIL ESTATES 50 PB2P86
- SE 28 ESPERANTE COND 50 50
- SE 29 PHIPPS HOUSE COND 50 50
- SW 30 PHILLIPS POINT RESUB BLKS A, B, C 50 PB1P55

PRIMAVERA ESTATES (OCEAN SEC) CODED SUB 5 - C 22 ALL ON SEC 23 MAP

PHIPPS PLAZA CODED SUB 10 SEC 22 ALL ON SEC 23 MAP

ROYAL PARK ADD IN SEC 22E, 23, 26 & 27 CODED SUB 05 SEC 23

ROYAL PARK ADD SUB 05 IN SEC 22, 23, 26 & 27 CODED IN SEC 23

WHERE DETAIL IS MISSING FROM MAP SEE MAP THAT SUB IS CODED TO

**Palm Beach County (County) makes no representation or warranties whatsoever on the attached / enclosed information reflected herein pertaining to easements, rights-of-way, setback lines, reservations, agreements, and other similar matters. The information provided herein should not be relied upon by the requesting party to confirm the existence / non-existence of facts contained herein.**

26	33	32	33	34	35	36	37
1	6	5	4	3	2	1	8
12	7	8	9	10	11	12	7
13	18	17	16	15	14	13	18
24	19	20	21	22	23	24	19
25	30	29	28	27	26	25	30
36	31	32	33	34	35	36	31
1	6	5	4	3	2	1	8

NOTE:  
NOT TO BE REPRODUCED IN ANY FORM EXCEPT BY EXPRESS WRITTEN CONSENT FROM THE PALM BEACH COUNTY ASSESSOR.  
Information shown hereon is compiled from the best available sources and CANNOT be used for surveys or land transfers of any type.

**PALM BEACH COUNTY**  
**GARY R. NIKOLITS**  
PROPERTY APPRAISER

RGE	TWP	SEC	AERIAL
43	43	22	E 1/2 N3

SCALE: 1" = 200'  
DRAWN BY: [Signature]  
UPDATED: 10/20/13

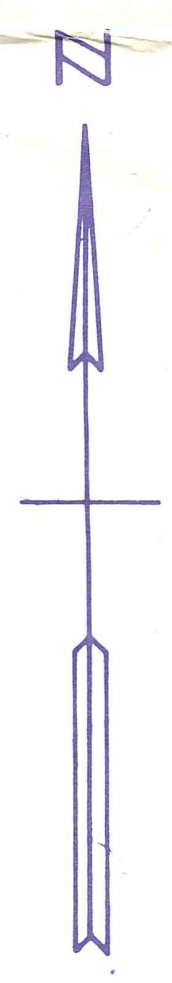

**Palm Beach County (County) makes no representation or warranties whatsoever on the attached / enclosed information reflected herein pertaining to easements, rights-of-way, setback lines, reservations, agreements, and other similar matters. The information provided herein should not be relied upon by the requesting party to confirm the existence / non-existence of facts contained herein.**

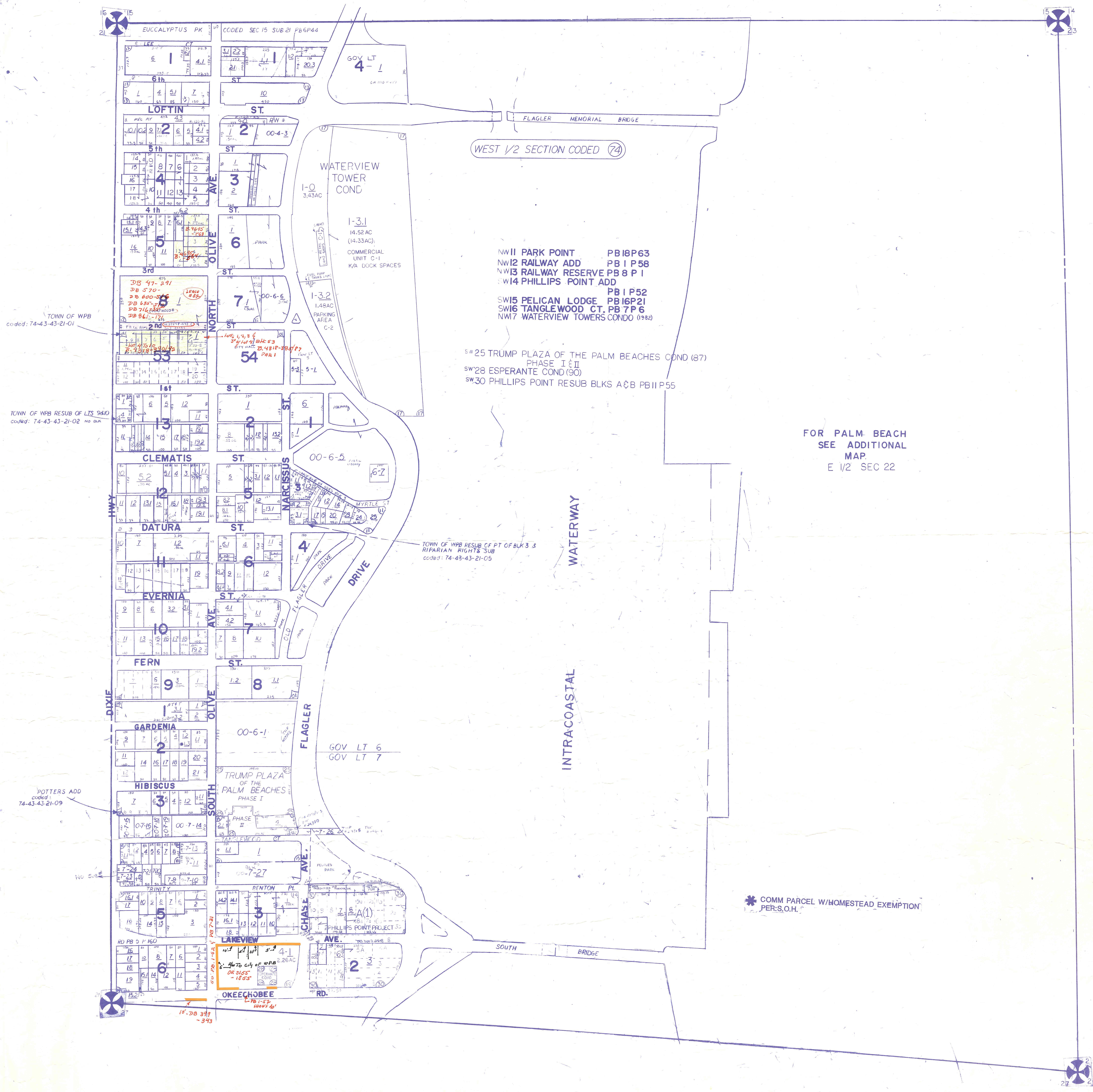

WEST 1/2 SECTION CODED (74)

NW12 PARK POINT PB18P63  
 NW12 RAILWAY ADD PB1P58  
 NW13 RAILWAY RESERVE PB8P1  
 NW14 PHILLIPS POINT ADD  
 PB1P52  
 SW15 PELICAN LODGE PB16P21  
 SW16 TANGLEWOOD CT, PB7P6  
 NW17 WATERVIEW TOWERS CONDO (1982)

SW25 TRUMP PLAZA OF THE PALM BEACHES COND (87)  
 PHASE I & II  
 SW28 ESPERANTE COND (90)  
 SW30 PHILLIPS POINT RESUB BLKS A & B PB11P55

FOR PALM BEACH  
 SEE ADDITIONAL  
 MAP  
 E 1/2 SEC 22

TOWN OF WPB  
 coded: 74-43-43-21-01

TOWN OF WPB RESUB OF LTS 9&10  
 coded: 74-43-43-21-02 NO BLK

TOWN OF WPB RESUB OF PT OF BLK 3 &  
 RIPARIAN RIGHTS SUB  
 coded: 74-43-43-21-05

POTTERS ADD  
 coded: 74-43-43-21-09

\* COMM PARCEL W/HOMESTEAD EXEMPTION  
 PER S.O.H.

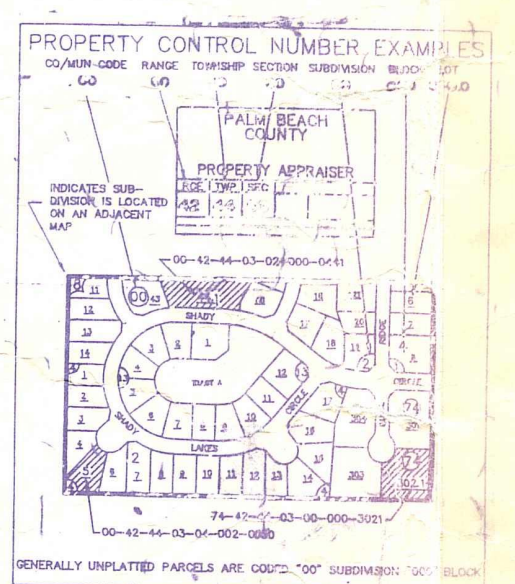

NOTE:  
 NOT TO BE REPRODUCED IN  
 ANY FORM EXCEPT BY EXPRESS  
 WRITTEN CONSENT FROM THE  
 PALM BEACH COUNTY  
 PROPERTY APPRAISER  
 Information shown hereon is  
 compiled from the best available  
 sources and CANNOT be used  
 for surveys or land transfers of  
 any type.

36	31	22	33	34	35	36	31
1	6	5	4	3	2	1	6
12	7	8	9	10	11	12	7
13	18	17	16	15	14	13	18
24	19	20	21	22	23	24	19
25	30	29	28	27	26	25	30
36	31	32	33	34	35	36	31
1	6	5	4	3	2	1	6

**PALM BEACH COUNTY**  
**GARY R. NIKOLITS**  
 PROPERTY APPRAISER

RGE	TWP	SEC	W 1/2	AERIAL
43	43	22	W 1/2	NO-1185
SCALE 1" = 200'				
DRAWN BY RUDDY				
UPDATED				

B-18