

Palm Beach County (County) makes no representation or warranties whatsoever on the attached / enclosed information reflected herein pertaining to easements, rights-of-way, setback lines, reservations, agreements, and other similar matters. The information provided herein should not be relied upon by the requesting party to confirm the existence / non-existence of facts contained herein.

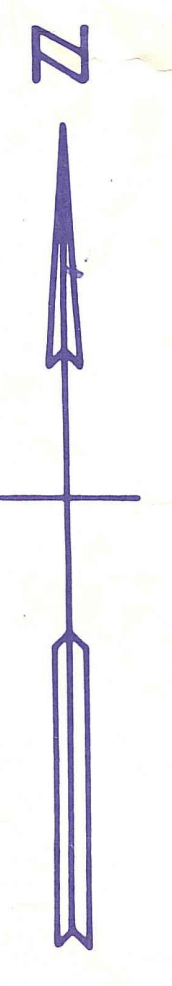

NOTE: ALL LOT ACRES IN WESTWOODS - C.O.
 11.96 AC PARCELS 3-9 3-0
 18.32 AC PARCEL 2 2-0
 10.29 AC PARCEL 1 1-0

WESTWOODS - CODED - 42-43-31

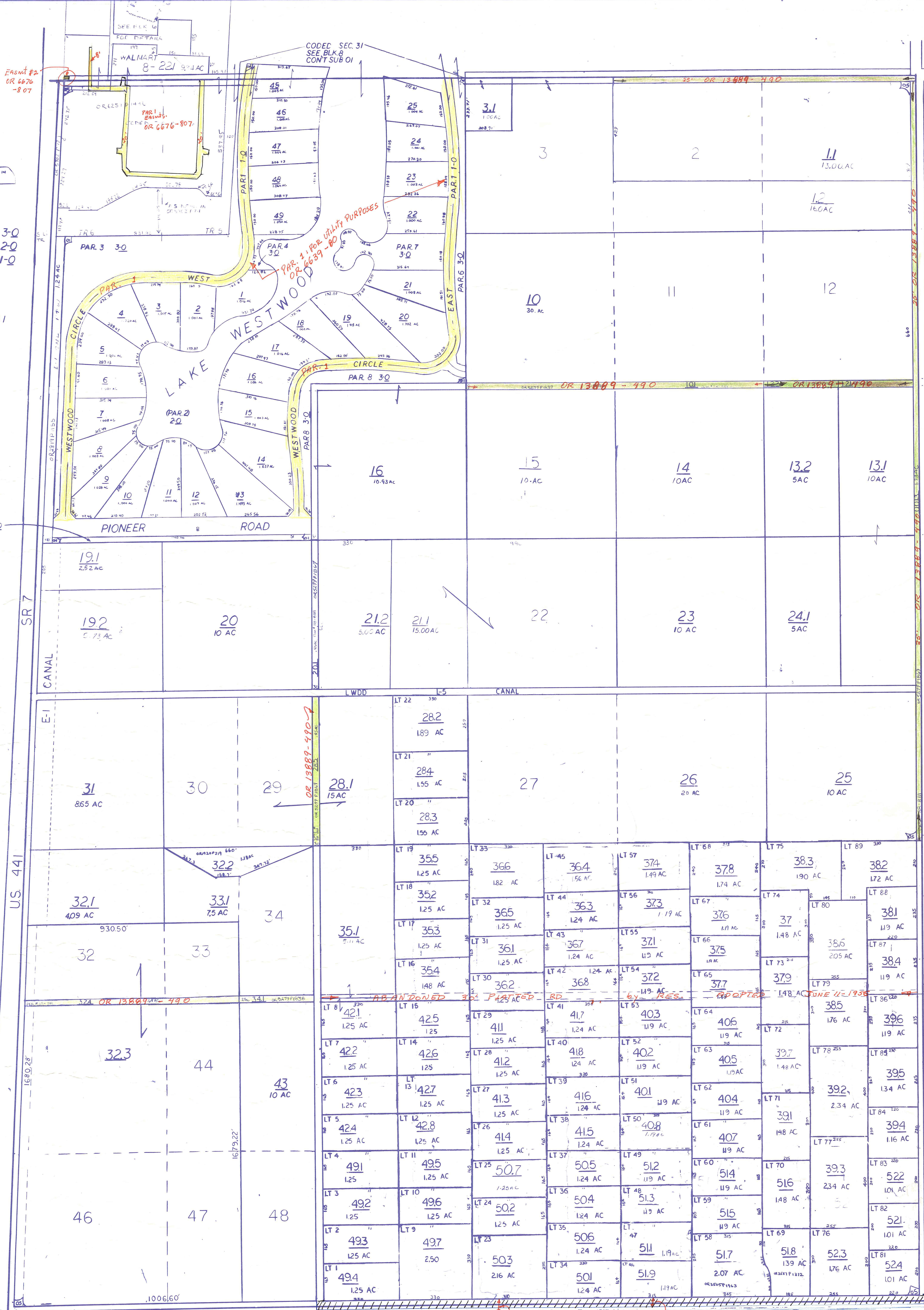

0013, 0101, 0121, 0122, 0201, 0285, 0324, 0334
 FORMERLY PLATTED R/W PARCELS ABOVE REFLECT TRACT LOCATION. TAKEN BY CASE #88-2111

NOTE: PB FARMS CO. PL3 PB 2 P45-54
 CODED 42-43-27-05
 BLOCK 10 CODED 10

NOTE: PT OF S² OF SEC K/A WHIPPOORWILL LAKES UNREC.

NOTE:
 NOT TO BE REPRODUCED IN ANY FORM EXCEPT BY EXPRESS WRITTEN CONSENT FROM THE PALM BEACH COUNTY PROPERTY APPRAISER
 Information shown hereon is compiled from the best available sources and CANNOT be used for surveys or land transfers of any type.

K-21

PALM BEACH COUNTY
GARY R. NIKOLITS
 PROPERTY APPRAISER

| | | | | |
|----------|-----|-----------|-----|----------|
| RGE | TWP | SEC | BLK | AERIAL |
| 42 | 44 | 6 | 10 | NO60-73A |
| SCALE | | 1" = 200' | | |
| DRAWN BY | | CARSON | | |
| UPDATED | | 12/1/02 | | |

BLK 11

50' PLATTED B.W.P. BLK 10 & 17
 NORTH 34' OF 50' PLATTED TO P.B.C. OR 11850-672