

NW 01 CONAILL SUBDIVISION (1982) PB43P50
 SE 02 PALERMO ACRES (1986) PB52P37
 SE 03 WHISPERING OAKS (89) PB58P184
 SE 04 QUIET WATERS (91) PB65P26

Palm Beach County (County) makes no representation or warranties whatsoever on the attached / enclosed information reflected herein pertaining to easements, rights-of-way, setback lines, reservations, agreements, and other similar matters. The information provided herein should not be relied upon by the requesting party to confirm the existence / non-existence of facts contained herein.

0081 FORMERLY PLATTED ROAD 1/4 TAKEN BY CASE #88-8111 PARCEL REFLECT TRACT LOCATIONS

NOTE: WHEN POINT NUMBERS ARE TELL GO TO THAT WHILE NUMBER AFTER 147 SEE TRACT 18

WEST PENINSULAR TITLE
 Vs. PALM B. COUNTY: SEE OR 5608-1286; ATTACHED TO PALM BEACH FARMS CO PL. N#3 MAP FOR ROAD R/W IN BAK

NOTE: PB FARMS CO. PL 3, PB 2, P 45-54 CODED 42-43-2705 BLOCK 11 CODED 00

NOTE:
 7th Pl. South from Lyons Rd. going east 630'. we started maintenance because of Project #2003509 Lyons Rd Forest Hill to Southern. This part of 7th Pl was part of it.

NOTE:
 NOT TO BE REPRODUCED IN ANY FORM EXCEPT BY EXPRESS WRITTEN CONSENT FROM THE PALM BEACH COUNTY PROPERTY APPRAISER
 Information shown hereon is compiled from the best available sources and CANNOT be used for surveys or land transfers of any type.

PALM BEACH COUNTY
GARY R. NIKOLITS
 PROPERTY APPRAISER

REG	TWP	SEC	BLK	AERIAL
42	44	5	11	NO# 70A
SCALE 1"=200'				
DRAWN BY [Signature]				
UPDATED [Date]				

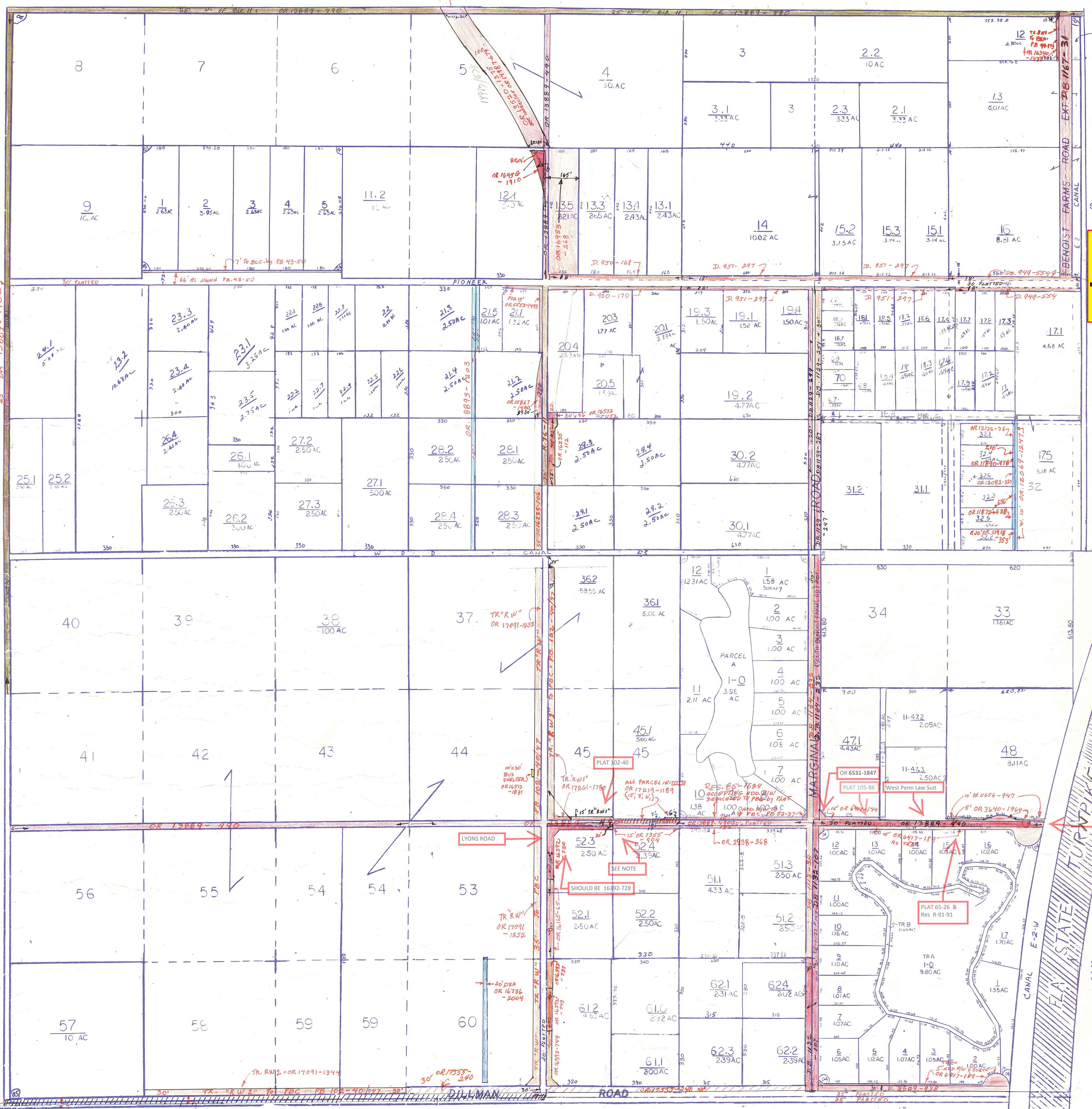

CONTINUES BAK 10

50' PLATTED RD

NORTH 34' OF THESE PLATTED RD. TO P.B.C. OR 11850-672.