

**Palm Beach County (County) makes no representation or warranties whatsoever on the attached / enclosed information reflected herein pertaining to easements, rights-of-way, setback lines, reservations, agreements, and other similar matters. The information provided herein should not be relied upon by the requesting party to confirm the existence / non-existence of facts contained herein.**

PT OF E/2 IN ATLANTIS  
REMAINDER IN COUNTY

SE 01- ARCANUM	PB 22 P. 55
SE 02- ARCANUM REPLAT	23 33
SW 03- KOKOMO TRAILER SUB	25 177
SW 04- MEADOWGREEN TRAIL	23 211
SW 05- PINE RIDGE EST.	AM 21
SW 06- WENHART EST.	23 141
SW 07- SUB OF NW 1/4	3 10
NW 08- SUB OF NW 1/4	3 10
SW 09- SUB OF SW 1/4	3 10
SE 10- SUB OF SE 1/4	3 10
SE 11- PT NO. 1 CITY OF ATLANTIS	26 222
SE 12- PT NO. 3 CITY OF ATLANTIS	27 190
SE 13- PL NO. 11 CITY OF ATLANTIS	30 68
SE 14- PL NO. 12 CITY OF ATLANTIS (76)	31 146
SE 15- FORESTVIEW VILLAS (76)	31 146
SE 16- ATLANTIS ESTATES (77)	31 220
REPLAT NO. 1 (77)	31 257
SE 18- PL NO. 13 CITY OF ATLANTIS (77)	32 56
SE 19- WOODLAND VILLAS (79)	35 29
NE 20- PL NO. 15 CITY OF ATLANTIS (80)	38 18
NE 21- PL NO. 16A CITY OF ATLANTIS (80)	38 18
SE 22- MUIRFIELD VILLAS (80)	38 7
CITY OF ATLANTIS	40 34
NE 23- CITY OF ATLANTIS PL 16-B (81)	40 34
SE 24- CYPRESS KEY VILLAS (1982) PB 43	72
INDICATES 1/2 AND INTEREST BASH LD	
NE 25- CITY OF ATLANTIS (1984) PB 45	118
SE 26 CYPRESS KEY VILLAS, REPL OF LTS 8 & 9	
CITY OF ATLANTIS (84) PB 46	187
NW 27 BARCLAY SQUARE (84) P 346	240
NE 28 ATLANTIS, CITY OF, PL 16-D (85) PB 47	27
NW 29 WINCHESTER WOODS (86) PB 50	28
NE 30 ATLANTIS, CITY OF, PL 17 (87) PB 51	28
NE 31 ATLANTIS, CITY OF, PL 18 (87) PB 52	28
NE 32 ATLANTIS, CITY OF, PL 19 (88) PB 53	28
SW 33 LANTANA PALMS (97) PB 77	91
SE 34 CITY OF ATLANTIS PL 19 (2001) PB 89	118

PARCEL RESTRICTED  
PER: UNITY-OF-TITLE

BEACH LOT IN SUB 15 HAS AN UNDIVIDED 1/37<sup>TH</sup> INTEREST IN TRACTS A, B, C, D

EACH LOT IN SUB 19 HAS AN UNDIVIDED 1/18<sup>TH</sup> INTEREST IN TRACTS A, B, C, D

**NOTES: LANTANA**  
P.B.C. DISPOSED TO D.O.T. N-65 OF S-80 OF EAST 7/2 OF SECT. 36-14-42.3-D. 917-522

**(MILITARY)**  
P.B.C. DISPOSED 50' FROM & (100' TOTAL) TO S.D.T. D. 909-208

**(CORBETT)**  
LOTS 0030, & 0040 TO P.B.C. AS RW FROM LANDS AVAILABLE FOR TAXES LOT (S-8-18) SEE LETTER FROM PROPERTY & REAL CITY OF ATLANTIS PL 16 EST. MANAGER DATED 45-44-31 6-5-1998

**KOKOMO TRAILER SUB**  
Lots 61-74, 518, 519  
P.B.C. 83: P.B.C. RECEIVED bill of SALE FROM MOBIL OIL CORP. FOR ON SITE WATER SYSTEM. Lots 61 to 94. AR. 4555-648

NOT TO BE REPRODUCED IN ANY FORM EXCEPT BY EXPRESS WRITTEN CONSENT FROM THE PALM BEACH COUNTY PROPERTY APPRAISER

Information shown herein is compiled from the best available sources and CANNOT be used for surveys or land transfers of any type.

**PALM BEACH COUNTY**  
**GARY R. NIKOLITS**  
PROPERTY APPRAISER

RGE	TWP	SEC	AERIAL
42	44	36	NO 654
SCALE 1" = 200'			
DRAWN BY			
UPDATED			

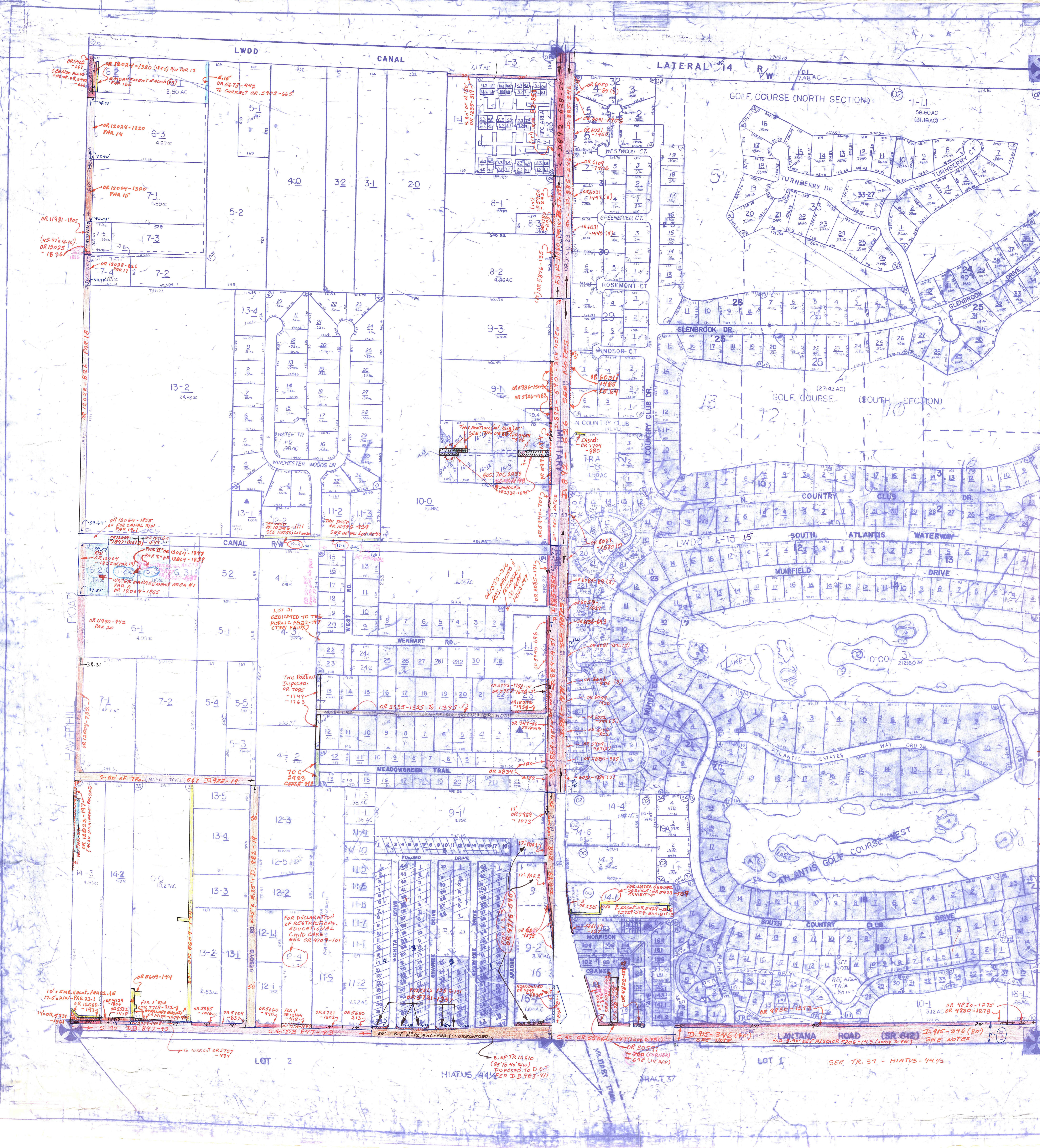



\* OR. 2335, PG.'S 1325-1345  
 QUIT-CLAIM DEEDS FOR  
 NORTH OR SOUTH 15 FEET  
 OF INGRESS / EGRESS  
 EASEMENT FOR  
 COLLIER ROAD

QUIT CLAIM DEEDS TO P.B.C.  
LOTS 3, 4 & 9 WERE EXCLUDED  
 \* SEE O.R.B. 89, PG. 3  
 FOR ESMT. DEDICATION

THIS PORTION  
 DISPOSED:  
 OR 7085  
 -1744  
 -1763

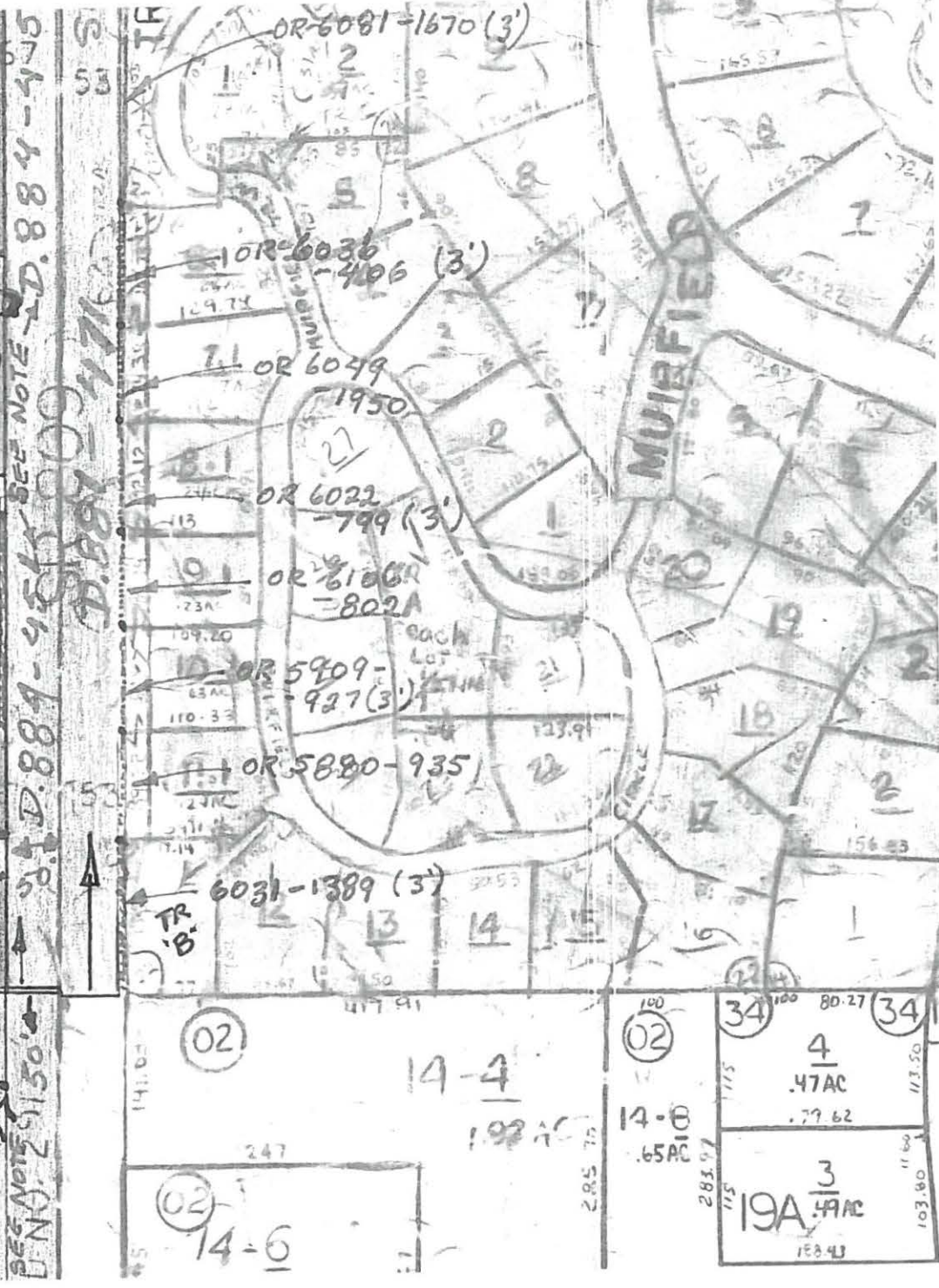
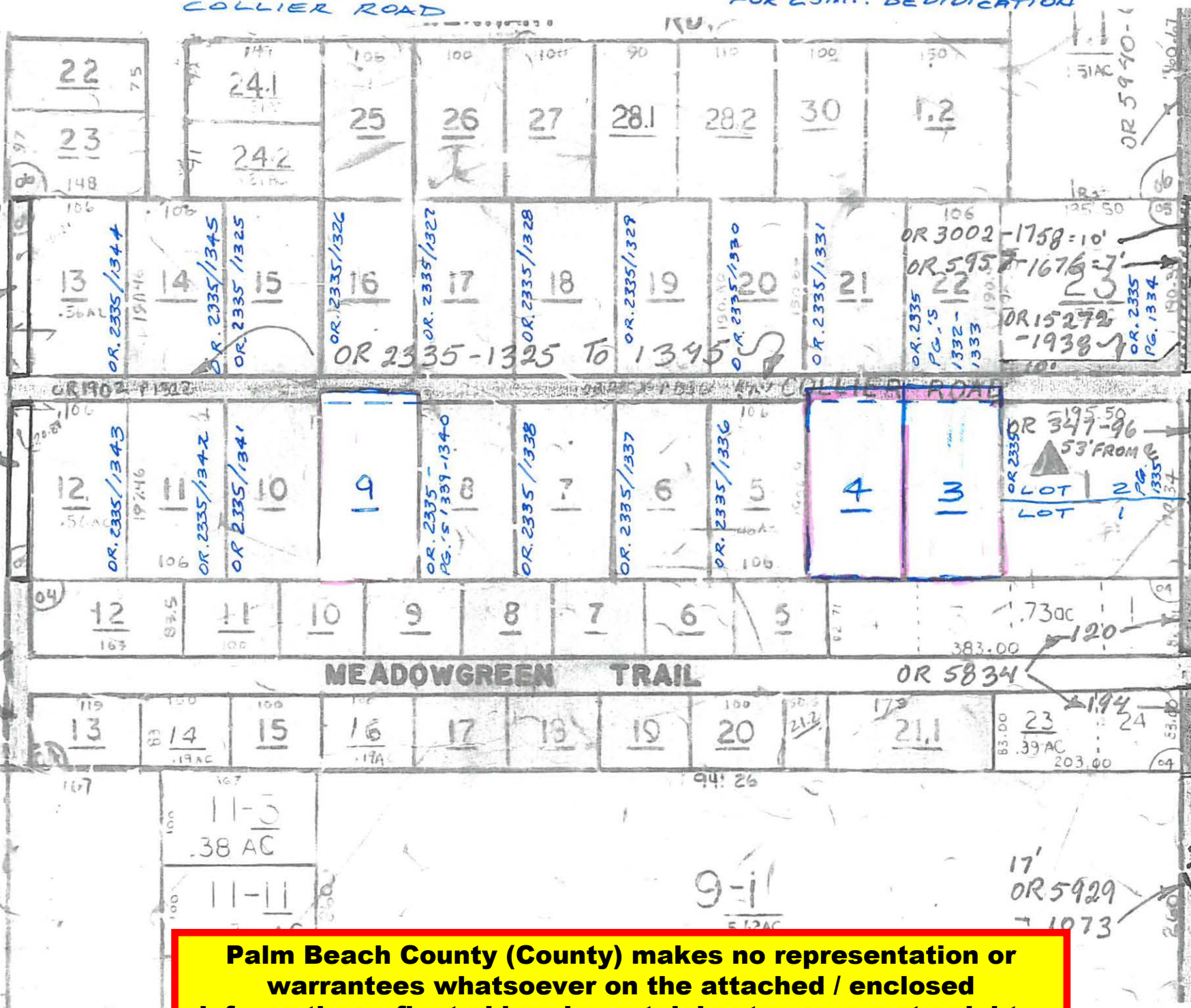

**Palm Beach County (County) makes no representation or warrants whatsoever on the attached / enclosed information reflected herein pertaining to easements, rights-of-way, setback lines, reservations, agreements, and other similar matters. The information provided herein should not be relied upon by the requesting party to confirm the existence / non-existence of facts contained herein.**



SEC 36  
TWP 44  
R6R 42

**Palm Beach County (County) makes no representation or warranties whatsoever on the attached / enclosed information reflected herein pertaining to easements, rights-of-way, setback lines, reservations, agreements, and other similar matters. The information provided herein should not be relied upon by the requesting party to confirm the existence / non-existence of facts contained herein.**

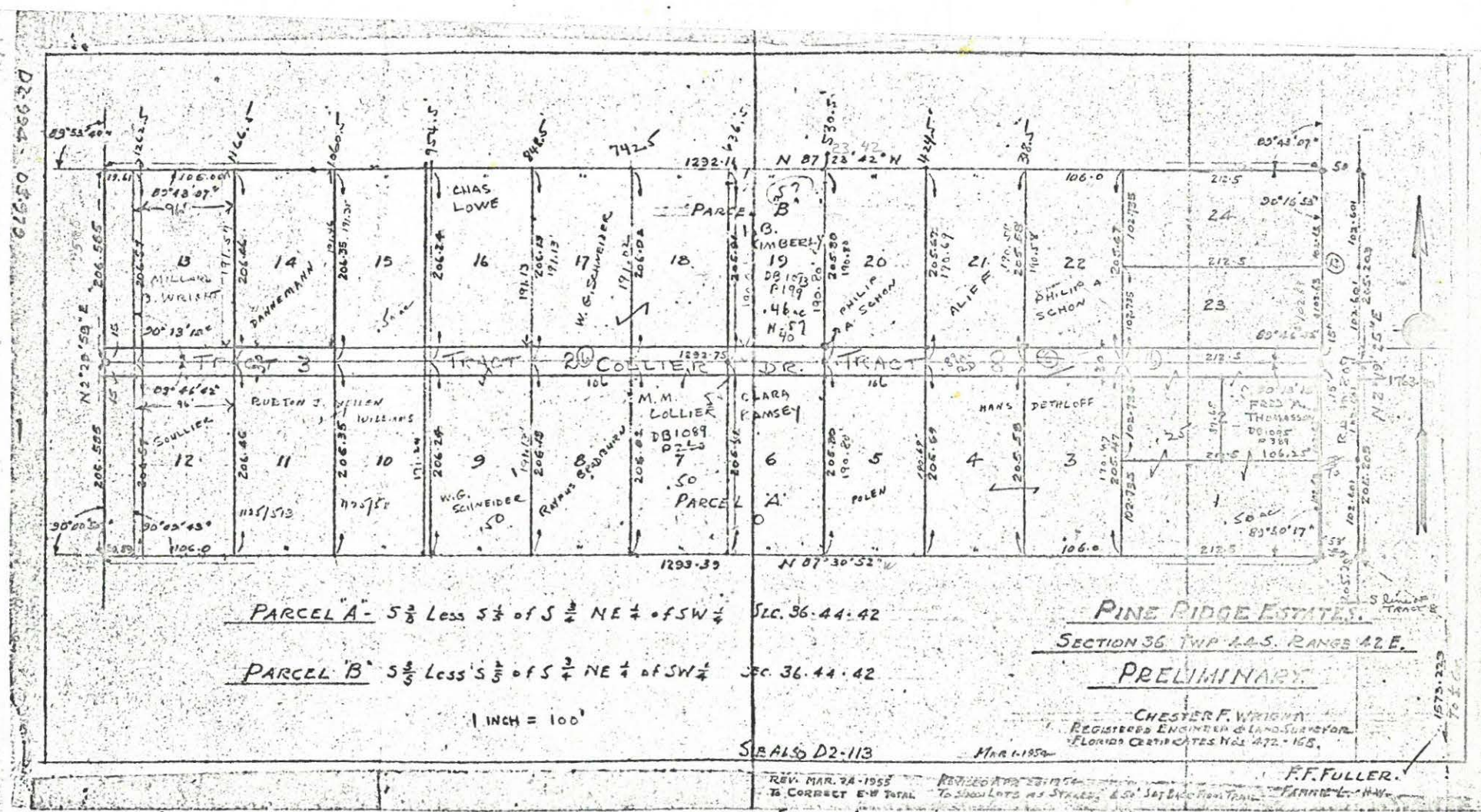

AM #21

1573.223

AM #21

NOTE: EACH LOT INCLUDES TO CENTER OF COLLIER DR. HOWEVER DOES NOT STATE THAT - OR 1113-1115 ST STREET DEDICATED TO PROPERTY OWNERS. - ACRESSE INCLUDES THE 15' ADJ. TO EACH LOT.

lots in military tract to be added at 100  
 streets lot raised back to 100  
 JWS MW B 12-17-62

See misc file for better copy