

Palm Beach County (County) makes no representation or warranties whatsoever on the attached / enclosed information reflected herein pertaining to easements, rights-of-way, setback lines, reservations, agreements, and other similar matters. The information provided herein should not be relied upon by the requesting party to confirm the existence / non-existence of facts contained herein.

NOTE: ALL SEC 10 IN PALM BEACH GARDENS

- NW01- P.G.A. RESORT COMMUNITY PLAT 1 (80) PB36PI98
- E 02- P.G.A. RESORT COMMUNITY PLAT 2 (80) PB37PI
- W 03- P.G.A. RESORT COMMUNITY PLAT OF P.G.A. CLUB COTTAGES (81) TH PB39PI47
- E 04- P.G.A. RESORT COMMUNITY PLAT OF GLENWOOD (80) TH PB38P87
- SE 05- P.G.A. RESORT COMMUNITY PLAT OF P.G.A. HOMES TM 81-59 PB39PI51
- NW06- THE VILLAS OF THURSTON TM 81-45 PB40PI1
- SW07 P.G.A. RESORT COMMUNITY PL. OF RESORT CORE (1982) PB41PI21
- SE 08 P.G.A. RESORT COMMUNITY OF IRONWOOD-NO.1 TWHS (1982) PB 42 P9
- SE 09 TOWNHOMES OF GLEN GARY PB 44 P53 (1983) TWHS
- SE 10 VILLAS OF GLENGARY PB52 P10 (96)
- NE 11 FAIRWAY DR & FAIRWAY LANE P56 P21
- E 12 P.G.A. RESORT COMMUNITY GLENGARY TWHS AMND PB40 P151
- SW 13 P.G.A. RESORT COMM. PL. OF RESORT CORE 1ST ADDN. (89) PB59 P56
- SE 14 P.G.A. RESORT COMMUNITY PL. OF VILLA D ESTE (90) PB64P24

38	31	32	33	34	35	36	31
11	6	5	4	3	2	1	6
12	7	8	9	10	11	12	7
13	18	17	16	15	14	13	18
24	19	20	21	22	23	24	19
25	30	29	28	27	26	25	30
36	31	32	33	34	35	36	31
11	6	5	4	3	2	1	6

NOTE:
NOT TO BE REPRODUCED IN ANY FORM EXCEPT BY EXPRESS WRITTEN CONSENT FROM THE PALM BEACH COUNTY PROPERTY APPRAISER
Information shown hereon is compiled from the best available sources and CANNOT be used for surveys or land transfers of any type.

H-10

PALM BEACH COUNTY
N-11
PROPERTY APPRAISER

RGE	TWP	SEC	AERIAL
42	42	10	NO
SCALE		1" = 200'	
DRAWN BY		C BROWN 9-80	
UPDATED		7-10-90	

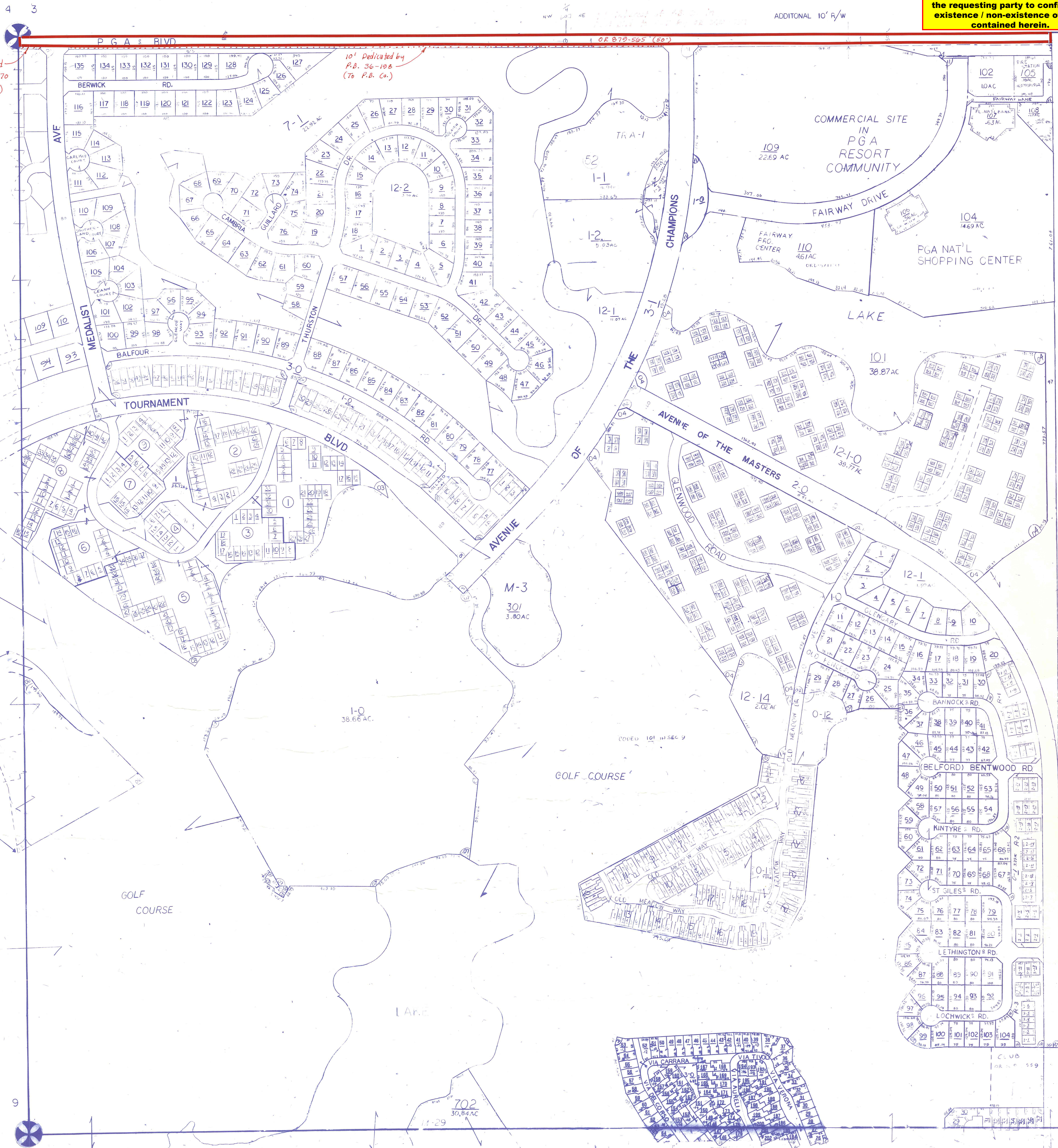

10' Dedicated by PB 37-170 (To P.B. Co.)

10' Dedicated by P.B. 36-198 (To P.B. Co.)

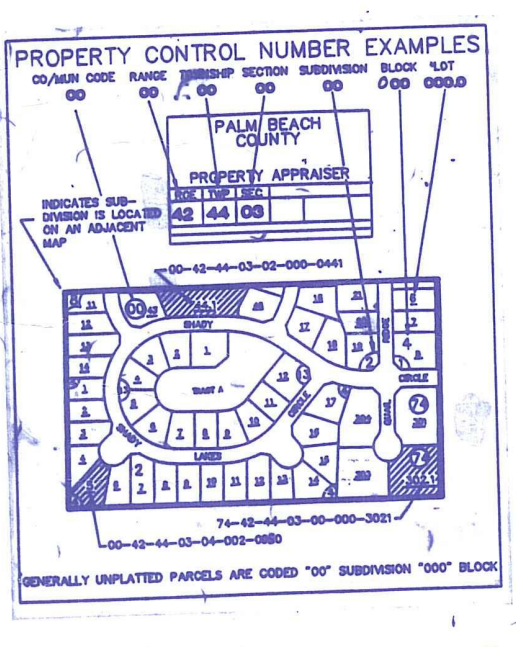

NOTE: SEE SECTION 42-42-09

TURNPIKE

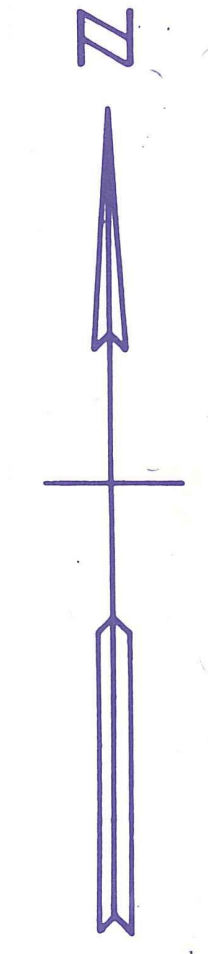

4 3

2

9

11

16 15

ADDITIONAL 10' R/W

NW HE

0.2 0.70-565 (50)

GOLF COURSE

GOLF COURSE

L.A.R.C.

