

Scale 1/4" = 1' = 1/4"

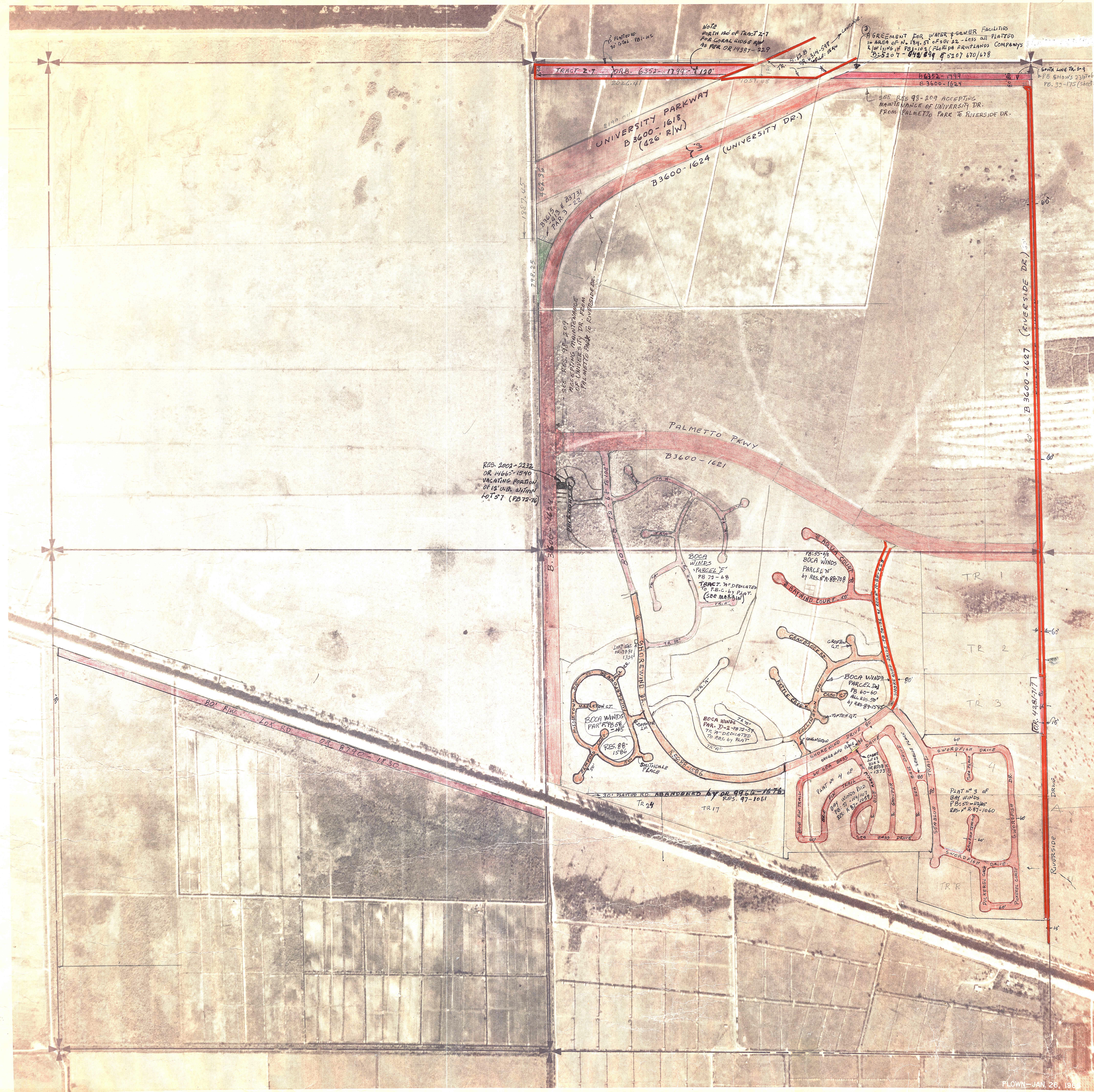
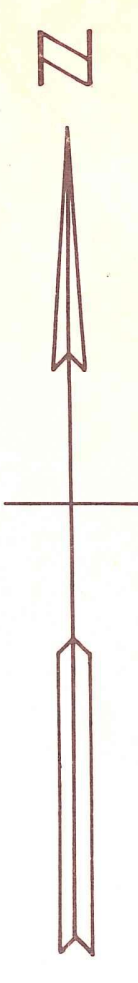

**Palm Beach County (County) makes no representation or warranties whatsoever on the attached / enclosed information reflected herein pertaining to easements, rights-of-way, setback lines, reservations, agreements, and other similar matters. The information provided herein should not be relied upon by the requesting party to confirm the existence / non-existence of facts contained herein.**

- BOCA WINDS PARCEL "E"  
P.B. 72-68 75
- NAME OF ROADS DEDICATED TO B.C.C. (TR #)
- LADY FEEN CIRCLE (50')
  - MAY PAN DRIVE - 50'
  - PHAM GRASS DR. - 50'
  - SHORE WIND DR. - 50'
  - SHORE WIND DR. - 108'
  - SPIKE RUSH CR. - 50'
  - SUGARBUCK CR. - 50'
  - TOWN DR. - 50'
  - TULLWOOD CR. - 50'

Florida Fruit & Produce Company's TR. 1-102 (1971)

SEE SECT. 26-47-41 FOR E.A.W.

NOTE: Information shown herein is compiled from the best available sources and CANNOT be used for surveys or land transfers of any type.

**PALM BEACH COUNTY**  
**555**

SECT.	TWP.	RGE.
21	22	47
25	27	1 = 400

FLOWN - JAN. 26, 1988