

**Palm Beach County (County) makes no representation or warranties whatsoever on the attached / enclosed information reflected herein pertaining to easements, rights-of-way, setback lines, reservations, agreements, and other similar matters. The information provided herein should not be relied upon by the requesting party to confirm the existence / non-existence of facts contained herein.**

ALLOI HOMELAND (1978) PB33P111  
 AG PARCEL W/HOMESTEAD EXEMPTION PER: S.O.H.

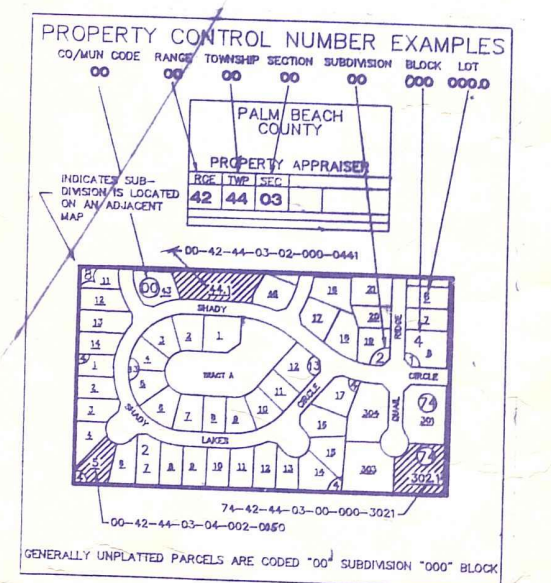

ALL OF SEC IN CO - 00

NOTE:  
 NOT TO BE REPRODUCED IN ANY FORM EXCEPT BY EXPRESS WRITTEN CONSENT FROM THE PALM BEACH COUNTY PROPERTY APPRAISER  
 Information shown hereon is compiled from the best available sources and CANNOT be used for surveys or land transfers of any type.

**PALM BEACH COUNTY**  
**GARY R. NIKOLITS**  
 PROPERTY APPRAISER

RGE	TWP	SEC	AERIAL
41	44	35	NO148C

SCALE 1"=200'  
 DRAWN BY GRICE 2-3-78  
 UPDATED 4/18/96



NOTE: SECTION LINE IS SOUTH BOUNDARY OF CMC 18. HAITUS TR 38-44 1/2 - 41

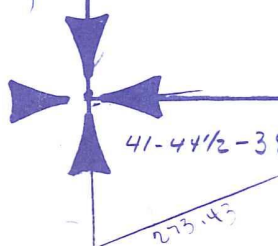

36	31	32	33	34	35	36	31
1	8	9	10	11	12	13	14
15	16	17	18	19	20	21	22
23	24	25	26	27	28	29	30
31	32	33	34	35	36	31	16