

46' ORANGE BLVD. OR 7693-1596 - As Riv East

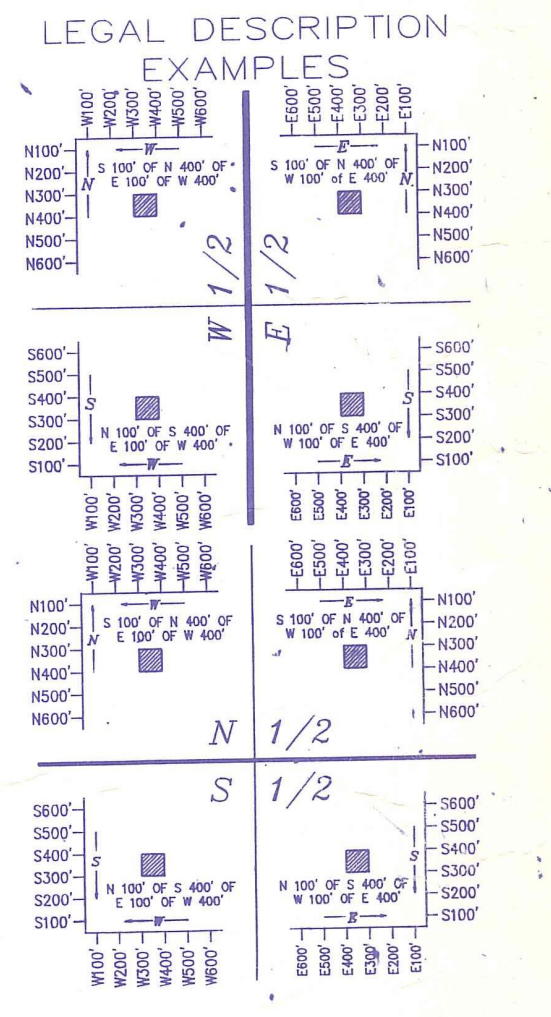

ALL OF SECTION IS IN THE COUNTY AND CODED 00.

NOTE: ROYAL PALM BEACH COLONY INC. LOT NUMBERS SHOWN IN UPPER LEFT CORNER OF EACH LOT.

NOTE: ACREAGE BASED ON STANDARD SECTION OF 640 ACRES. EACH PARCEL 1.25 ACRES UNLESS OTHERWISE NOTED.

**Palm Beach County (County) makes no representation or warranties whatsoever on the attached / enclosed information reflected herein pertaining to easements, rights-of-way, setback lines, reservations, agreements, and other similar matters. The information provided herein should not be relied upon by the requesting party to confirm the existence / non-existence of facts contained herein.**

NOTE: NOT TO BE REPRODUCED IN ANY FORM EXCEPT BY EXPRESS WRITTEN CONSENT FROM THE PALM BEACH COUNTY PROPERTY APPRAISER. Information shown hereon is compiled from the best available sources and CANNOT be used for surveys or land transfers of any type.

**PALM BEACH COUNTY**  
**GARY R. NIKOLITS**  
PROPERTY APPRAISER

36	31	32	33	34	35	36	31
1	6	5	4	3	2	1	6
12	7	8	9	10	11	12	7
13	16	17	16	15	14	13	16
24	19	20	21	22	23	24	19
25	30	29	28	27	26	25	30
36	31	32	33	34	35	36	31
1	6	5	4	3	2	1	6
RGE	TWP	SEC					AERIAL
41	42	35					NO 58-38
SCALE		1"=200'					
DRAWN BY		M ADAMS					
UPDATED							

250' D. 1156-58 (to City of W.P.B.) #11 & D 1117-35  
M CANAL & ROAD R/W'S  
CNL AC 30.264  
RD AC 9.686

D 1156-58 & D 1117-37  
to City of W.P.B. (11)