

Palm Beach County (County) makes no representation or warranties whatsoever on the attached / enclosed information reflected herein pertaining to easements, rights-of-way, setback lines, reservations, agreements, and other similar matters. The information provided herein should not be relied upon by the requesting party to confirm the existence / non-existence of facts contained herein.

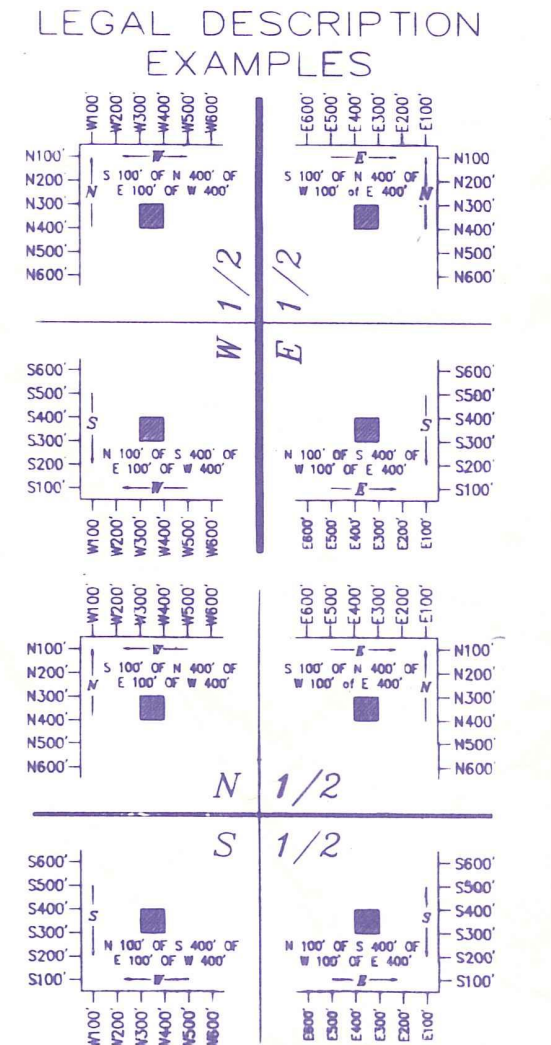
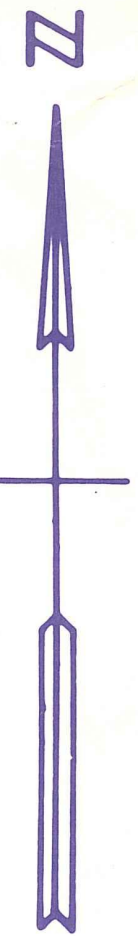

NOTE: 1 THRU 19
ALL BY OR 1810-491
TO INDIAN TRAIL WATER
CONTROL DISTRICT FOR
ROAD & DRAINAGE PURPOSES.

ALL OF SECTION IN COUNTY - 00

NOTE
NOT TO BE REPRODUCED
ANY FORM EXCEPT BY EXPRESS
WRITTEN CONSENT FROM THE
PALM BEACH COUNTY
PROPERTY APPRAISER
Information shown hereon
compiled from the best available
sources and CANNOT be used
for surveys or land transfers of
any type.

PALM BEACH COUNTY
Misc.
PROPERTY APPRAISER

| | | | |
|----------|-----------|-----|-----|
| RGE | TWP | SEC | AEI |
| 41 | 42 | 18 | NO |
| SCALE | 1"=200' | | |
| DRAWN BY | ODDM 9-30 | | |
| UPDATED | | | |



Acquired by P.B. Co. OR 1203-482
Disposed OR 1088-570
OR 1810-491
OR 7693-1035 (MISTAKE) (2 PAGES)

