

LEGAL DESCRIPTION EXAMPLES

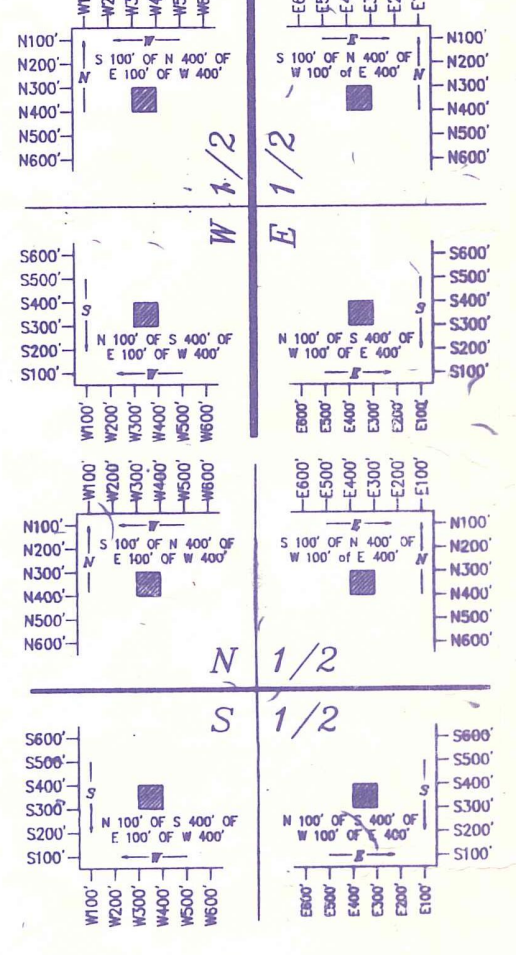

Notes:  
Lake Park West Rd.  
changed to Northlake  
Blvd. by R 85-1079

**Palm Beach County (County)**  
makes no representation or  
warrants whatsoever on the  
attached / enclosed  
information reflected herein  
pertaining to easements,  
rights-of-way, setback lines,  
reservations, agreements, and  
other similar matters. The  
information provided herein  
should not be relied upon by  
the requesting party to  
confirm the existence / non-  
existence of facts contained  
herein.

PT OF SECTION IS IN THE  
COUNTY CODED - 00  
PT OF SEC IN PALM BEACH  
GARDENS - 52

NOTE:  
NOT TO BE REPRODUCED IN  
ANY FORM EXCEPT BY EXPRESS  
WRITTEN CONSENT FROM THE  
PALM BEACH COUNTY  
PROPERTY APPRAISER  
Information shown hereon is  
compiled from the best available  
sources and CANNOT be used  
for surveys or land transfers of  
any type.

PALM BEACH  
COUNTY  
misc.  
PROPERTY APPRAISER

RGE	TWP	SEC	AERIAL
41	42	17	N055-93
SCALE		1" = 200'	
DRAWN BY		SELLERS 10/14/77	
UPDATED		10/14/77	

36	31	32	33	34	35	36	31
1	6	5	4	3	2	1	6
12	7	8	9	10	11	12	7
13	18	17	16	15	14	13	18
24	19	20	21	22	23	24	19
25	30	29	28	27	26	25	30
36	31	32	33	34	35	36	31
1	6	5	4	3	2	1	6



NOTE:  
ROYAL PALM BEACH COLONY  
INC. LOT NUMBERS SHOWN  
IN UPPER LEFT CORNER OF  
EACH LOT.

ALL TRACT DESCRIPTIONS  
ARE AS MEASURED PARAL-  
LEL TO THE SOUTH AND  
WEST SECTION LINES.

NOTE:  
Acquired by P.B. Co. or 1293-482  
OR 1220-125 (100')

To P.B. Co. by RD. 97-45  
793 (OR 793-1738)  
OR 1220-125 (100')

Acquired by P.B. Co. or 1293-482  
OR 1220-125 (100')

Acquired by P.B. Co. or 1293-482  
OR 1220-125 (100')

Acquired by P.B. Co. or 1293-482  
OR 1220-125 (100')

Acquired by P.B. Co. or 1293-482  
OR 1220-125 (100')

Acquired by P.B. Co. or 1293-482  
OR 1220-125 (100')

Acquired by P.B. Co. or 1293-482  
OR 1220-125 (100')

Acquired by P.B. Co. or 1293-482  
OR 1220-125 (100')

Acquired by P.B. Co. or 1293-482  
OR 1220-125 (100')

Acquired by P.B. Co. or 1293-482  
OR 1220-125 (100')