

Palm Beach County (County) makes no representation or warranties whatsoever on the attached / enclosed information reflected herein pertaining to easements, rights-of-way, setback lines, reservations, agreements, and other similar matters. The information provided herein should not be relied upon by the requesting party to confirm the existence / non-existence of facts contained herein.

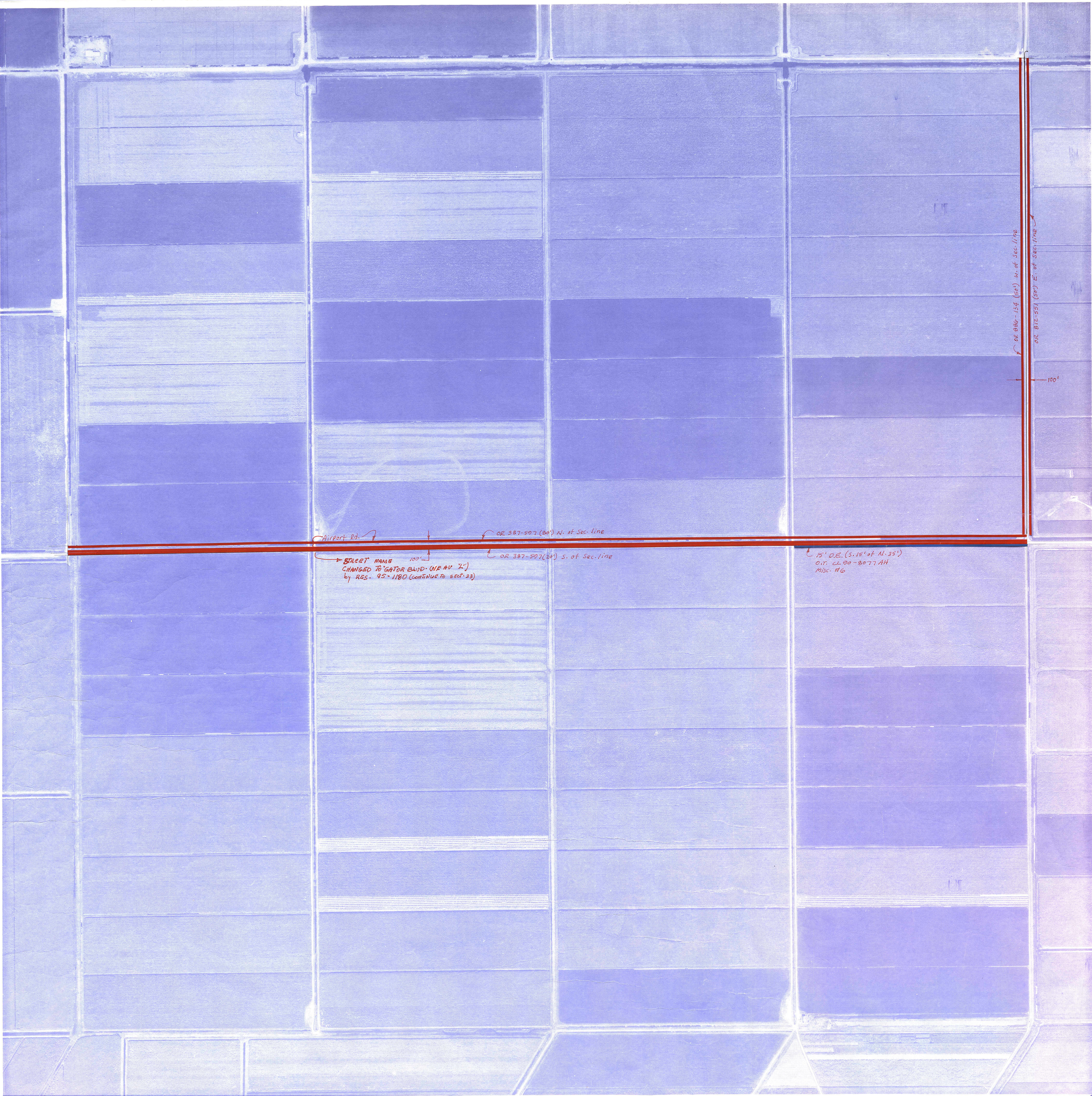

OR 387-507 (80') N. of Sec. line
Airport Rd. 100'
STREET NAME 100'
CHANGED TO "GATOR BLVD. (NE AV. 2")
by RES. 95-1180 (CONTINUED TO sect. 33)
OR 387-507 (20') S. of Sec. line

15' D.E. (S. 15° of N. 35°)
O.T. LL 90-8077 AH
MISC. H/G

OR 880-144 (50') W. of Sec. line
OR 812-551 (50') E. of Sec. line

100'

NOTE:
NOT TO BE REPRODUCED IN ANY FORM EXCEPT BY EXPRESS WRITTEN CONSENT FROM THE PALM BEACH COUNTY ASSESSOR.
Information shown hereon is compiled from the best available sources and CANNOT be used for surveys or land transfers of any type.

PALM BEACH COUNTY
Misc. REBECCA E. WALKER
PROPERTY APPRAISER

RGE	TWP	SEC	30	29	31	32	NO.
38	43						

SCALE: 1"=400'
DRAWN BY
UPDATED