

RESOLUTION NO. R-99- 1155

RESOLUTION APPROVING ZONING PETITION PDD99-006  
OFFICIAL ZONING MAP AMENDMENT  
TO A PLANNED DEVELOPMENT DISTRICT (PDD)  
PETITION OF LANTANA REALTY HOLDING CORP.  
BY ROBERT BASEHART, AGENT  
(SHOPPES OF SHERBROOKE)

WHEREAS, the Board of County Commissioners, as the governing body of Palm Beach County, Florida, pursuant to the authority vested in Chapter 163 and Chapter 125, Florida Statutes, is authorized and empowered to consider petitions relating to zoning; and

WHEREAS, the notice and hearing requirements, as provided for in Article 5 (Development Review Procedures) of the Palm Beach County Unified Land Development Code (Ordinance 92-20), have been satisfied; and

WHEREAS, Zoning Petition PDD99-006 was presented to the Board of County Commissioners at a public hearing conducted on June 29, 1999; and,

WHEREAS, the Board of County Commissioners has considered the evidence and testimony presented by the petitioner and other interested parties, the recommendations of the various county review agencies, and the recommendation of the Zoning Commission; and

WHEREAS, the Board of County Commissioners made the following findings of fact:

1. This official zoning map amendment (rezoning) is consistent with the Palm Beach County Comprehensive Plan;
2. This official zoning map amendment (rezoning) is consistent with the requirements of the Palm Beach County Unified Land Development Code;
3. This official zoning map amendment (rezoning) with approved conditions is compatible with surrounding uses and zones, as defined in the Palm Beach County Unified Land Development Code, is generally consistent with existing uses and zones surrounding the subject land, and is the appropriate zoning district for the land;
4. This official zoning map amendment (rezoning) with approved conditions does not result in significantly adverse impacts on the natural environment, including but not limited to water, air, stormwater management, wildlife, vegetation, wetlands, and the natural functioning of the environment;
5. This official zoning map amendment (rezoning) with approved conditions will result in a logical and orderly development pattern;
6. This official zoning map amendment (rezoning) complies with Article 11, (Adequate Public Facilities) of the Palm Beach County Unified Land Development Code, Ordinance 92-20; and,
7. This official zoning map amendment (rezoning) with approved conditions is consistent with the requirements of all other applicable local land development regulations.

WHEREAS, Article 5, Section 5.3.D.9 (Action by Board of County Commissioners) of the Palm Beach County Unified Land Development Code requires that the action of the Board of County Commissioners be adopted by resolution.

NOW, THEREFORE, BE IT RESOLVED BY THE BOARD OF COUNTY COMMISSIONERS OF PALM BEACH COUNTY, FLORIDA, that Zoning Petition PDD99-006, the petition of Lantana Realty Holding Corp. by Robert Basehart, agent, for an Official Zoning Map Amendment to a Planned Development District (PDD) from Agricultural Residential (AR) to Multiple Use Planned Development (MUPD) on a parcel of land legally described in EXHIBIT A, attached hereto and made a part hereof, and generally located as indicated on a vicinity sketch attached as EXHIBIT B, attached hereto and made a part hereof, was approved on June 29, 1999, subject to the conditions of approval described in EXHIBIT C, attached hereto and made a part hereof.

Commissioner Roberts moved for the approval of the Resolution.

The motion was seconded by Commissioner Newell and, upon being put to a vote, the vote was as follows:

Maude Ford Lee, Chair	—	Aye
Warren Newell, Vice Chair	—	Aye
Karen T. Marcus	—	Aye
Carol A. Roberts	—	Aye
Mary McCarty	—	Aye
Burt Aaronson	—	Aye
Tony Masilotti	—	Aye

The Chair thereupon declared that the resolution was duly passed and adopted on June 29, 1999.

APPROVED AS TO FORM  
AND LEGAL SUFFICIENCY

PALM BEACH COUNTY, FLORIDA  
BY ITS BOARD OF COUNTY  
COMMISSIONERS

DOROTHY H. WILKEN, CLERK

BY:   
COUNTY ATTORNEY

BY:   
DEPUTY CLERK

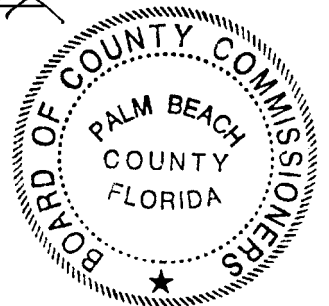

## EXHIBIT A

### LEGAL DESCRIPTION

A portion of Lot 4, Tract 41, Hiatus of Township 44 1/2 South, Range 42 East of the Palm Beach Farms Company Plat No. 13, according to the plat thereof as recorded in Plat Book 6, Pages 98 and 99 of the Public Records of Palm Beach County, Florida, together with a portion of Lexington I of Sherbrooke, P.U.D., according to the plat thereof as recorded in Plat Book 32, Pages 195 through 198 of the Public Records of Palm Beach County, Florida, being more particularly described as follows:

COMMENCING at the northwest corner of said Lot 4, Tract 41; thence South 13°03'06" East, along the west line of said Lot 4, Tract 41, a distance of 41.43 feet to the POINT OF BEGINNING; thence South 88°04'06" East, along the south line of Lantana Road (S.R. 812), a distance of 588.60 feet; thence South 13°03'06" east along a line 568.59 feet East of and parallel with the west line of said Lot 4, a distance of 689.13 feet; thence North 88°04'06" West, 680.05 feet to a point on the east right-of-way line of Lyons Road as shown on said Lexington I of Sherbrooke, P.U.D., said point also being on the arc of a non-tangent curve concave to the southwest (a radial line to said point being North 64°01'10" East); thence northwesterly along said right-of-way line and the arc of said curve, having a radius of 3061.80 feet, a central angle of 01°31'07" and an arc distance of 81.15 feet to a point of reverse curvature of a curve, concave to the northeast; thence northwesterly along the arc of said curve, having a radius of 1082.79 feet, a central angle of 29°34'00" and an arc distance of 558.76 feet; thence North 02°04'03" East, 20.95 feet; thence North 47°02'44" East, 35.35 feet to a point on the south right-of-way line of Lantana Road as shown on said LEXINGTON I OF SHERBROOKE, P.U.D., (last four (4) described courses and distances being coincident with the said east right-of-way line of Lyons Road); thence South 87°57'16" East, along said south right-of-way line 70.60 feet; thence North 13°03'06" West, 14.64 feet to the POINT OF BEGINNING.

Said lands lying and situate in Palm Beach County, Florida, containing 475,256 square feet, 10.910 acres, more or less.

EXHIBIT B  
VICINITY SKETCH

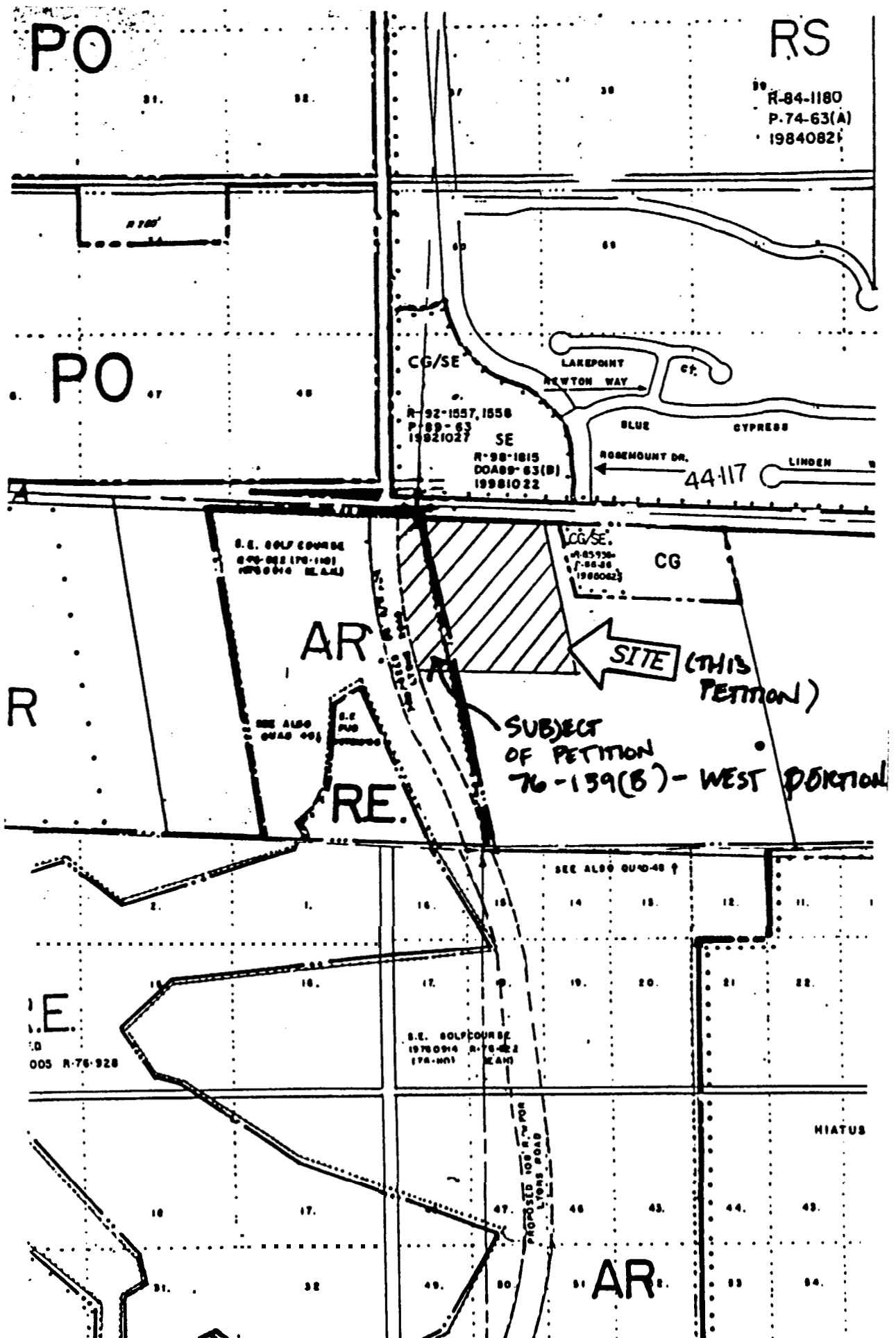

## EXHIBIT C

### CONDITIONS OF APPROVAL

#### A. ALL PETITIONS

Development of the site is limited to the uses and site design as approved by the Board of County Commissioners. The approved site plan is dated June 24, 1999. All modifications must be approved by the Board of County Commissioners unless the proposed changes are required to meet conditions of approval or are in accordance with the ULDC. (ONGOING: ZONING)

#### B. ACCESS

1. Prior to final site plan certification by the Development Review Committee (DRC), the site plan shall indicate the limitation of vehicular access from Lyons Road to the shopping center to 1 driveway, to be located at the south end of the project as shown on the certified site plan dated June 24, 1999. (DRC: PLANNING - ENG)

#### C. ARCHITECTURAL CONTROL

- I. All buildings shall be designed and constructed to be compatible with the general architectural character of the surrounding areas and shall include the following:
  - a. All structures shall have either a hip, gable, mansard, gambrel, or hip-on-deck (false pitch roof attached to a flat roof) roof. A full flat roof shall not be permitted;
  - b. Exterior building finishes shall be limited to:
    - i. Finished wood (painted or stained) or materials which has a wood appearance (cement based with fiberglass);
    - ii. Vinyl siding;
    - iii. Brick or brick veneer; and,
    - iv. Stucco;
  - c. Doors and window trims;
  - d. A combination of three (3) of the following decorative detailing shall be provided along with the above exterior finishes for all building facades:
    - i. Pilasters or columns;
    - ii. Horizontal banding or reveal;
    - iii. Railings;
    - iv. Moldings;
    - v. Vents or louvers; and/or,
    - vi. Arches;
  - e. Exterior roof finishes shall be limited to metal, slate, barrel or Spanish "S" shaped clay or concrete tiles, wood shakes or dimensional asphalt shingles;
  - f. All exterior colors are limited to earth tones, neutrals (whites and grays) and muted greens (sage or olive);
  - g. All roof top mechanical and electrical equipment and satellite dishes shall be screened from view so as not to be visible from any property line by the parapet or roof treatment (i.e. dormers, cupola, etc.); and,
  - h. Similar architectural treatment shall be provided on all sides of the building. (BLDG PERMIT: BLDG - Zoning)

2. Prior to final site plan approval by the Development Review Committee, building elevations for all the buildings, with color indications, shall be approved and incorporated into the certified site plan and petition file. (DRC: ZONING)
3. Exterior storage areas shall be screened from view and integrated into the building design to make it compatible with the buildings' architecture. (BLDG PERMIT: MONITORING - Bldg)

D. BUILDING AND SITE DESIGN

- I. All ground mounted air conditioning and mechanical equipment shall be screened from view on all sides by a visually opaque barrier consistent with the color, character and architectural style of the principal structure or equivalent landscape material. (CO: BLDG - Zoning)
2. Prior to final site plan certification by the Development Review Committee (DRC), the site plan shall be amended to show a focal point at the terminus of each main accessway from Lantana and Lyons Roads. This focal point shall be pedestrian oriented public areas and shall be in the form of a plaza, fountain, arcade or any other site element or architectural design acceptable to the Zoning Division. (DRC: ZONING)
3. Total gross floor area shall be limited to 92,459 square feet with a maximum one thousand (1,000) square feet increase if approved by the Traffic Division. (DRC: ZONING)
4. The maximum height for all buildings, measured from finished grade to highest point, shall be one story and not exceed thirty (30) feet. Decorative architectural entrance/focal point features which does not support occupied/useable square footage may exceed the height limitation of this condition up to a maximum of forty-five (45) feet, measured from finished grade to highest point, provided all ULDC setbacks requirements are met. (BLDG PERMIT: BLDG - Zoning)
5. Trash compactor, dumpsters and/or recycling areas shall be completely screened by a visually opaque barrier consistent with the color, character and architectural style of the principal structure and be designed in accordance with the ULDC and Solid Waste Authority (SWA) requirements. (DRC/ONGOING: ZONING/CODE ENF - Zoning/SWA)
6. Prior to final site plan approval by the Development Review Committee (DRC) the petitioner shall revise their concurrency to match the uses and square footages as shown on the approved site plan dated June 24, 1999. (DRC: ZONING)

E. ENGINEERING

- I. Prior to the issuance of a building permit the property owner shall convey to Palm Beach County **Land Development Division** by road right-of-way warranty deed additional right of way for the construction of a right turn lane on Lantana Road at the project's entrance road. This right-of-way shall be a minimum of 150 feet in storage length, twelve feet in width and a taper length of 50 feet or as approved by the County Engineer. This additional right of way shall be free of all encumbrances and encroachments and shall include "Corner Clips" where appropriate as determined by the County Engineer.

Property owner shall provide Palm Beach County with sufficient documentation acceptable to the Right of Way Acquisition Section to ensure that the property is free of all encumbrances and encroachments. (BLDG PERMIT: MONITORING - Eng)

2. The property owner shall convey to Palm Beach County **Land Development Division** by road right-of-way warranty deed for:

- a) Lyons Road 55 feet from centerline;
- b) Lantana Road 60.5 feet from centerline;
- c) Additional Right of Way to provide for the realignment of Lyons Road as identified on the site plan presented at the Board of County Commissioners public hearing

This additional right of way shall be conveyed prior to the issuance of the first Building Permit. Right of way conveyance shall be along the projects entire frontage and shall be free of all encumbrances and encroachments. Developer shall provide Palm Beach County with sufficient documentation acceptable to the Right of Way Acquisition Section to ensure that the property is free of all encumbrances and encroachments. Right-of-way conveyances shall also include "Corner Clips" where appropriate as determined by the County Engineer. (DATE/BLDG PERMIT: MONITORING - Eng)

3. The Property owner shall construct:

- a) Right turn lane west approach on Lantana Road at the project entrance road;
- b) Left turn lane north approach on Lyons Road at the project entrance road;
- c) This construction shall be concurrent with the paving and drainage improvements for the site. Any and all costs associated with the construction shall be paid by the property owner. These costs shall include, but are not limited to, utility relocations and acquisition of any additional required right-of-way.
- d) Permits required by Palm Beach County for this construction shall be obtained prior to the issuance of the first Building Permit. (BLDG PERMIT: MONITORING - Eng)
- e) Construction shall be completed prior to the issuance of the first Certificate of Occupancy. (CO: MONITORING - Eng)

4. In order to comply with the mandatory Traffic Performance Standards, the Developer shall be restricted to the following phasing schedule:

- a) No Building Permits may be issued until construction commences on Lantana Road from SR 7 to Hagen Ranch Road as a 6 - lane section.
- b) Building Permits for more than 13,190 S.F. of retail area (the equivalent of 1100 trips per day) may be issued until construction commences on SR 7 as a 6 - lane section from Lake Worth Road to Boynton Beach Boulevard. (BLDG PERMIT: MONITORING - Eng)

The mix of allowable commercial uses, as permitted by the Zoning Division, listed above may be adjusted by the County Engineer only if based upon an approved Traffic Study which complies with Mandatory Traffic Performance Standards in place at the time of the request. This extension request shall be made pursuant to the requirements of Section 5.8 of the Unified Land Development Code. (DATE: MONITORING - Eng)

5. Prior to the issuance of the first building permit, the Developer shall plat the subject property in accordance with provisions of Article 8 of the Unified Land Development Code. (BLDG PERMIT: MONITORING - Eng)
6. LANDSCAPE WITHIN MEDIAN OF COUNTY MAINTAINED ROADWAYS
  - A. Prior to issuance of a building permit, the property owner shall apply to the Palm Beach County Engineering and Public Works Department for a permit to landscape the adjacent median of Lantana Road right-of-way and shall comply with all permit requirements, including but not limited to indemnifying Palm Beach County. When permitted by Palm Beach County Department of Engineering and Public Works, landscaping shall, at a minimum, consist of the "Low Cost Planting Concept" outlined in the Palm Beach County Engineering and Public Works Department March 1994 Streetscape Standards. The property owner shall also be responsible to supplement any existing landscape material previously planted in this median and all new landscape material shall be consistent with the landscaping theme adopted for this roadway. All landscape material, installation, and maintenance requirements shall be subject to the standards set forth by the Streetscape Standards. If all xeriscape material is utilized, the watering of the plant material during the initial heal-in period shall be the responsibility of the property owner. Alternative species other than those listed in the County standards may be allowed subject to approval by the County Engineer. (BLDG PERMIT: MONITORING - Eng)
  - B. All required median landscaping, including an irrigation system if required, shall be installed at the property owner's expense. All existing landscape material shall also be the perpetual maintenance obligation of the petitioner and its successors, heirs or assignees or duly established Property Owner's Association and/or Homeowners's Association. Perpetual maintenance includes, but is not limited to, pruning, fertilizing, irrigation, and alternate watering of Xeriscape material during periods of drought in order to maintain healthy plant material. All landscape material shall be installed on or before the issuance of a Certificate of Occupancy. If a certificate of occupancy is requested prior to the completion of the Lantana Road widening, then the property owner may post surety in the amount of 100% of an approved certified cost estimate with the Office of the County Engineer for the required median plantings. All landscape material shall then be installed within 90 days from receipt of notice that the Lantana Road widening has been completed. (CO: MONITORING - Eng)
  - C. Declaration of Covenants and Restriction Documents shall be established or amended as required evidencing this obligation, prior to issuance of a building permit to reflect this obligation. (BLDG PERMIT: MONITORING - Eng)



7. Prior to DRC approval, the site plan shall be modified to reflect the projects main entrance to the site onto Lyons Road be relocated a minimum of 50 feet north of the project's south property line. (DRC: ENG)
8. "CUTOUT" LANDSCAPE STRIPS WITHIN THE CONCRETE MEDIAN OF LANTANA ROAD
  - A. Prior to issuance of a building permit, the property owner shall apply to the Palm Beach County Engineering and Public Works Department for a permit to provide for landscape cutouts within the concrete median of Lantana Road Rights-of-way a contiguous to the frontage. As part of this permit process, the property owner shall enter into a Right of Way Concrete Median Cutout; Landscape and Paver Block Installation Agreement, including appropriate Maintenance, Removal, and Indemnification agreements. When landscape plantings and the installation of paver blocks are permitted by the County Engineer the landscape material within the concrete cutouts shall be consistent with the landscaping theme approved by Palm Beach County for this roadway. All landscape material, installation, and maintenance requirements shall be subject to the standards set forth by the Palm Beach County Streetscape Standards. Alternative species and paver block material other than those listed in the County standards may be allowed subject to approval by the County Engineer. (BLDG PERMIT: MONITORING - Eng)
  - B. All required median landscaping, including an irrigation system, the cost of cutting out the concrete median and the installation of all landscape material and paver block shall be funded at the property owners expense. All new landscape and paver block material shall also be the perpetual maintenance obligation of the petitioner and its successors, or assignees or duly established Property Owner's Association Perpetual maintenance includes, but is not limited to, pruning, fertilizing, irrigation to the cut out areas. All landscape material shall be installed prior to the issuance of the first certificate of occupancy. If a certificate of occupancy is requested prior to the completion of the Lantana Road widening, then the property owner may post surety in the amount of 100% of an approved certified cost estimate with the Office of the County Engineer for the required median plantings. All landscape material shall then be installed within 90 days from receipt of notice that the Lantana Road widening has been completed (CO: MONITORING - Eng)
  - C. Declaration of Covenants and Restriction Documents shall be established or amended as required evidencing this obligation, prior to issuance of a building permit. (BLDG PERMIT: MONITORING - Eng)

F. LANDSCAPING - STANDARDS

1. Fifty (50%) percent of all canopy trees required to be planted on site by this approval, shall meet the following minimum standards at installation:
  - a. Tree height: Twelve (12) feet;
  - b. Trunk diameter: 2.5 inches measured 4.5 feet above grade;
  - c. Canopy diameter: Six (6) feet. Diameter shall be determined by the average canopy radius at 3 points measured from the trunk to the outermost branch tip. Each radius shall measure at least 3 feet in length; and,

- d. Credit may be given for existing or relocated trees provided they meet current ULDC requirements. (CO: LANDSCAPE - Zoning)
2. All palms required to be planted on site by this approval, shall meet the following minimum standards at installation:
    - a. Palm heights: Twelve (12) feet clear trunk;
    - b. Clusters: Staggered heights twelve (12) to eighteen (18) feet; and,
    - c. Credit may be given for existing or relocated palms provided they meet current ULDC requirements. (CO: LANDSCAPE - Zoning)
  3. A group of three (3) or more palm or pine trees may not supersede the requirement for a canopy tree in that location, unless specified herein. (CO: LANDSCAPE - Zoning)

G. LANDSCAPING ALONG NORTH AND WEST PROPERTY LINES (LANTANA AND LYONS ROAD FRONTAGES)

1. Landscaping and buffering along the north property line shall be upgraded to include:
  - a. A minimum twenty (20) foot wide landscape buffer strip;
  - b. A minimum one to three foot high undulating berm with an average height of two (2) feet measured from top of curb. The proposed berm shall not be required where existing native vegetation and/or preserve areas are incorporated into the north property line buffers;
  - c. Equivalent of one (1) canopy tree planted into this area every thirty (30) feet of linear property line with a maximum spacing of sixty (60) feet between clusters. A cluster of three (3) or more palms or pine trees may substitute for a required canopy tree at that location. A maximum of twenty-five (25) percent of the required canopy trees within the buffer may be replaced by the palm or pine tree clusters;
  - d. Equivalent of one (1) palm or pine tree for each twenty-five (25) linear feet of frontage with a maximum spacing of fifty (50) feet between clusters; and,
  - e. Twenty-four (24) inch high shrub or hedge material spaced no more than twenty four (24) inches on center at installation, to be maintained at a minimum height of thirty-six (36) inches. (CO: LANDSCAPE)
2. Landscaping and buffering along the west property line shall be upgraded to include:
  - a. A minimum thirty (30) foot wide landscape buffer strip;
  - b. A minimum three (3) to five (5) foot high undulating berm with an average height of four (4) feet measured from top of curb. The proposed berm shall not be required where existing native vegetation and/or preserve areas are incorporated into the west property line buffers;
  - c. Equivalent of one (1) canopy tree planted every thirty (30) feet of linear property line with a maximum spacing of sixty (60) feet between clusters. A cluster of three (3) or more palms or pine trees may substitute for a required canopy tree at that location. A maximum of twenty-five (25) percent of the required canopy trees within the buffer may be replaced by the palm or pine tree clusters;
  - d. Equivalent of one (1) palm or pine tree for each twenty-five (25) linear feet of frontage with a maximum spacing of fifty (50) feet between clusters; and,

- e. Twenty-four (24) inch high shrub or hedge material spaced no more than twenty four (24) inches on center at installation, to be maintained at a minimum height of thirty-six (36) inches. (CO: LANDSCAPE)

H. LANDSCAPING ALONG SOUTH PROPERTY LINE AND THE SOUTHEAST PORTION OF THE EAST PROPERTY LINE (ADJACENT TO RESIDENTIAL)

- I. Landscaping and buffering along the south property line and southeast portion of the east property line adjacent to residential district shall be upgraded to include:
  - a. A minimum fifteen (15) foot wide landscape buffer strip;
  - b. Continuous two (2) foot high berm measured from top of curb. The proposed berm shall not be required where existing native vegetation and/or preserve areas are incorporated into the south and east property line buffers;
  - c. A six (6) foot high opaque prefabricated wall located at the plateau of the required berm;
  - d. Equivalent of one (1) canopy tree planted every twenty (20) linear feet of property line with a maximum of forty (40) feet between clusters. 50% of the trees shall be located on exterior side of the wall;
  - e. Equivalent of one (1) palm or pine tree for each twenty-five (25) linear feet of property line, with a maximum spacing of fifty (50) feet between clusters. 50% of the palms shall be located on the exterior side of the wall; and,
  - f. Twenty-four (24) inch high shrub or hedge material spaced no more than twenty four (24) inches on center at installation and maintained at a minimum height of sixty (60) inches and located both sides of the wall. (CO: LANDSCAPE)

I. LANDSCAPING- INTERIOR

- 1. Landscaped divider medians with at grade bicycle and pedestrian cuts shall be provided in the center of all driveways over thirty (30) feet in width providing ingress or egress to the site. The minimum width of this median shall be six (6) feet. The minimum length of this median shall be twenty five (25) feet. A minimum width of five (5) feet of landscaped area shall be provided. One tree and appropriate ground cover shall be planted for each twenty (20) linear feet of the divider median. (DRC: ZONING)
- 2. Foundation planters shall be provided along all facades of the MUPD buildings to consist of the following:
  - a. The minimum width of the required landscape areas shall be five (5) feet;
  - b. The length of the required landscaped areas shall be no less than forty percent (40%) of the total length of each side of the structure; and,
  - c. Landscape areas shall be planted with a minimum equivalent of one (1) tree or palm for each twenty (20) linear foot of building facade and appropriate ground cover. (DRC / CO: ZONING / LANDSCAPE)

J. LIGHTING

- 1. All outdoor lighting used to illuminate the subject property and identification signs shall be of low intensity (minimum wattage necessary to satisfy the Security Code), shielded and directed down and away from adjacent properties and streets. (CO/ONGOING: BLDG/CODE ENF - Zoning)

2. All freestanding outdoor lighting fixtures shall not exceed twenty (20) feet in height, measured from finished grade to highest point. (CO: BLDG - Zoning)
3. All outdoor lighting fixtures shall be set back a minimum of fifty (50) feet from the south and east property lines. (CO: BLDG - Zoning)
4. All outdoor lighting shall be extinguished no later than thirty (30) minutes after the hours of operation, excluding security lighting only. (ONGOING: CODE ENF)
5. The lighting conditions above shall not apply to proposed security or low voltage landscape/accent type lights used to emphasize plant material. (ONGOING: CODE ENF)
6. Lighting shall be provided to mark all perimeter driveways or accessways and shall comply with Condition J.1 above. (CO/ONGOING: BLDG/CODE ENF - Zoning)

K. MASS TRANSIT

1. Prior to final certification of the preliminary development plan or site plan by the Development Review Committee, whichever occurs first, the petitioner shall amend the plan to indicate one or more of the following: mass transit access, mass transit shelter(s) and/or a bus stop(s) on or adjacent to the subject property, if required by the Palm Beach County School Board and/or the County Engineer. (DRC: ZONING)
2. Mass transit access, shelters and/or bus stops, if required, shall be constructed by the petitioner in a location and manner acceptable to the Palm Beach County School Board, Palm Tran, and County Engineer prior to issuance of the first certificate of occupancy (CO). The petitioner shall accommodate the requirement for mass transit access, bus shelters and/or bus stop(s); by dedicating additional right-of-way, if requested by the County Engineer. Provisions for mass transit shall include, at a minimum, a covered shelter, continuous paved pedestrian and bicycle access from the subject property or use to the shelter, appropriate lighting, waste container, and bicycle rack. Bus shelters or bus stops located on private property or in common areas shall be the maintenance responsibility of the property owner. (CO: BLDG - Erg)

L. MUPD

1. Prior to certification of the preliminary development plan by the Development Review Committee, the property owner shall record in the public record a covenant requiring architectural consistency between all buildings, signage and project identification. Consistency shall include, at a minimum, an overall unified image and character created by the use of common elements such as building materials, roof lines, muted colors, fenestration, architectural features, and architectural elements. The covenant shall be recorded in a form and manner acceptable to the County Attorney. The covenant shall not be removed, altered, changed or amended without written approval from the Zoning Director. (DRC: ZONING - Co Att)
2. Prior to certification of the preliminary development plan by the Development Review Committee, the property owner shall record a covenant in the public record indicating that all structures, uses and parking areas within the project are part of a single unified planned development, regardless of ownership. The

covenant shall be recorded in the public record in a manner and form acceptable to the County Attorney. The covenant shall not be removed, altered, changed or amended without written approval from the Zoning Director. (DRC: ZONING - Co Att)

M. PARKING

1. Overnight storage or parking of delivery vehicles or trucks shall not be permitted on site. (ONGOING: CODE ENF)
2. All delivery, loading areas, and/or bay doors, unless internally oriented, shall be redesigned to be oriented away from residential property lines and be screened from view by a twelve (12) foot high wing wall, measured from finished grade to highest point, along the length of the delivery and loading areas. The wing wall shall be constructed in a manner consistent with the color, character and architectural style of the principal structure. (DRC/CO: ZONING/BLDG - Zoning)

N. PLANNING

1. Prior to final site plan certification by the Development Review Committee (DRC), the applicant shall indicate on the site plan a notation demonstrating the location of a Sherbrooke Community identification sign in the location as shown on the certified site plan dated June 24, 1999. (DRC: PLANNING)
2. The property owner shall maintain the existing landscaping located at the southeast corner of Lantana and Lyons Roads, including pump and irrigation system, until the same is replaced by the development of the proposed shopping center. (ONGOING: CODE ENF - Planning)

O. SIGNS

1. New freestanding point of purchase signs (including entrance wall and directional signs) fronting on Lantana and Lyons Road shall be limited as follows:
  - a. Maximum sign height, measured from finished grade to highest point - Ten (10) feet;
  - b. Maximum sign face area per side - 100 square feet along Lantana frontage and 80 square feet along Lyons Road frontage;
  - c. Maximum number of signs - One (1) at each right-of-way frontage;
  - d. Location - Within 30 feet on each side of each accessway; and,
  - e. Style - Monument style only. (CO: BLDG)
2. No off-premise signs or relocated billboards shall be permitted on the site. (ONGOING/DRC: CODE ENF/ZONING)
3. Replacement of the existing entrance wall sign/project identification sign for the Sherbrooke Estates PUD at the northwest corner of the site shall be limited to the following:
  - a. Maximum sign height, measured from finished grade to highest point - Eight (8) feet;
  - b. Maximum sign face area per side - 60 square feet;
  - c. Maximum number of signs - One (1);
  - d. Location - Within 30 feet of the northwest corner of the site, outside of the safe sight corner/triangle; and,

- e. Style - Monument style only. (CO: BLDG)
4. Wall signage for the proposed buildings and canopies/awnings shall be limited to the following:
- a. Pharmacy building- North and west facades facing Lantana Road and Lyons Road, maximum 100 square feet total per facade; and,
  - b. Main shopping center building- North facade facing Lantana Road;
  - c. Outparcels 2 and 3 - North facade facing Lantana Road, maximum 60 square feet total per facade. (CO/BLDG PERMIT: BLDG - Zoning)

P. USE LIMITATION

- 1. Individual tenants or users in the building(s) shall be limited to a maximum of fifty thousand (50,000) square feet. (BLDG PERMIT/ DRC: ZONING)
- 2. Gasoline stations (automotive service stations, convenience stores with gas sales), and fast food restaurants shall be prohibited on the site. (ONGOING: CODE ENF - PLANNING)
- 3. Hours of business operation (open to the public) shall be limited from 6:00 a.m. to 11:00 p.m. daily. This condition shall not apply to the pharmacy building. (ONGOING: ZONING/CODE ENF)

Q. COMPLIANCE

- 1. In granting this approval, the Board of County Commissioners relied upon the oral and written representations of the petitioner both on the record and as part of the application process. Deviations from or violation of these representations shall cause the approval to be presented to the Board of County Commissioners for review under the compliance condition of this approval. (ONGOING: MONITORING - Zoning)
- 2. Failure to comply with any of the conditions of approval for the subject property at any time may result in:
  - a. The issuance of a stop work order; the issuance of a cease and desist order; the denial or revocation of a building permit; the denial or revocation of a Certificate of Occupancy; the denial of any other permit, license or approval to any developer, owner, lessee, or user of the subject property; the revocation of any other permit, license or approval from any developer, owner, lessee, or user of the subject property; revocation of any concurrency; and/or
  - b. The revocation of the Official Map Amendment, Conditional Use, Requested Use, Development Order Amendment, and/or any other zoning approval; and/or
  - c. A requirement of the development to conform with the standards of the ULDC at the time of the finding of non-compliance, or the addition or modification of conditions reasonably related to the failure to comply with existing conditions; and/or
  - d. Referral to code enforcement; and/or
  - e. Imposition of entitlement density or intensity.

Staff may be directed by the Executive Director of PZ&B or a majority vote of the Code Enforcement Board to schedule a Status Report before the body which approved the Official Zoning Map Amendment, Conditional Use, Requested Use, Development Order Amendment, and/or other zoning