

# Comprehensive Plan Text Amendment

## Reserve at Atlantic

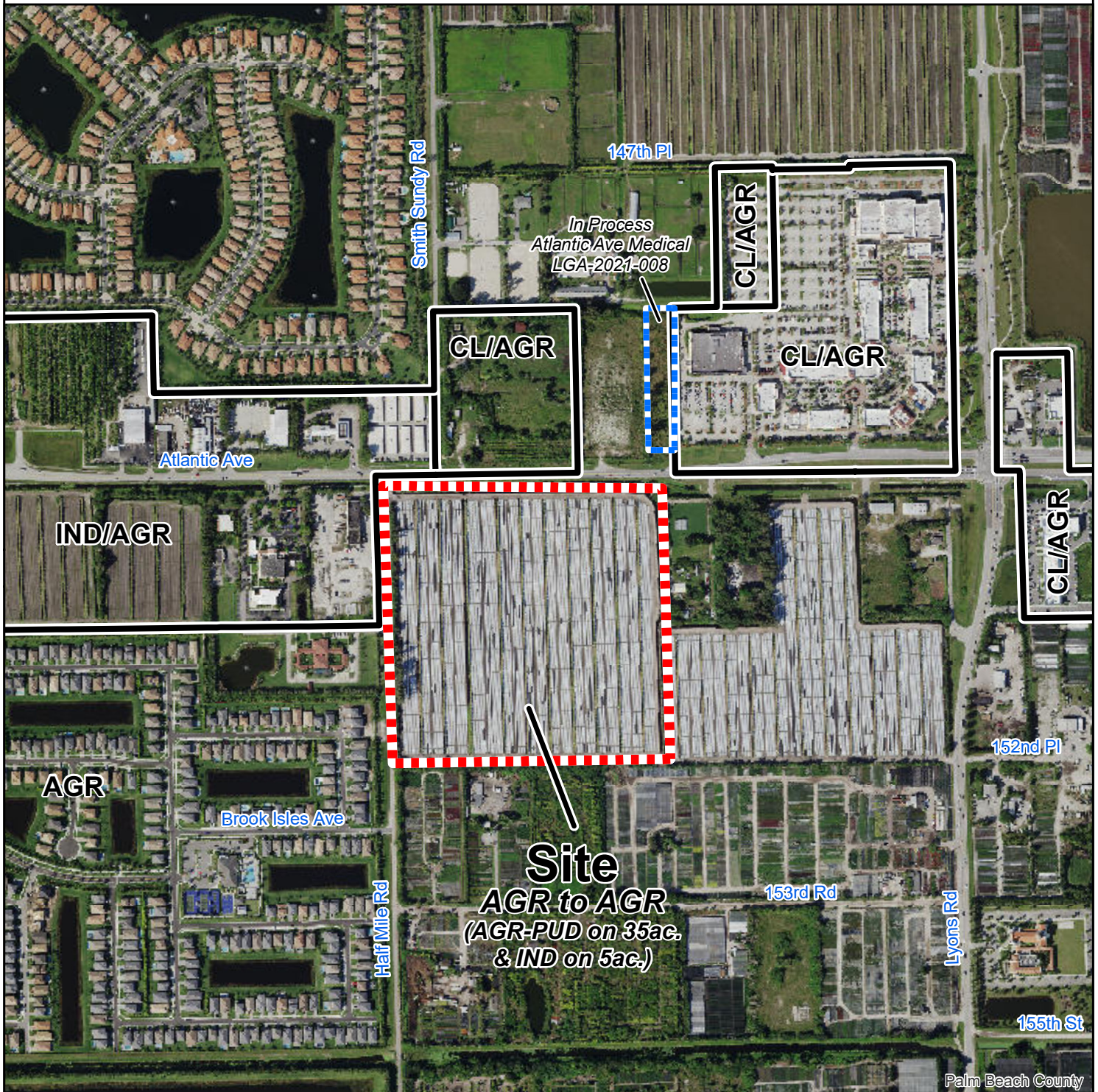

### Site Data

Size: 39.77 acres  
 Existing Use: Agriculture  
 Proposed Use: Industrial & AgR-PUD  
 Current FLU: AGR  
 Proposed FLU: AGR (AGR-PUD on 35ac. & IND on 5ac.)

### Future Land Use Designations

AGR Agricultural Reserve  
 CL/AGR Commercial low, underlying AGR  
 IND/AGR Industrial, underlying AGR

Date: 3/2/2021  
 Contact: PBC Planning  
 Filename: 21-B2/Text Private/Reserve at Atlantic  
 Note: Map is not official, for presentation purposes only.



200 0 200 400 Feet



Planning, Zoning & Building  
 2300 N. Jog Rd, WPB, FL 33411  
 Phone (561) 233-5300

