

Comprehensive Plan Text Amendment

Logan Property

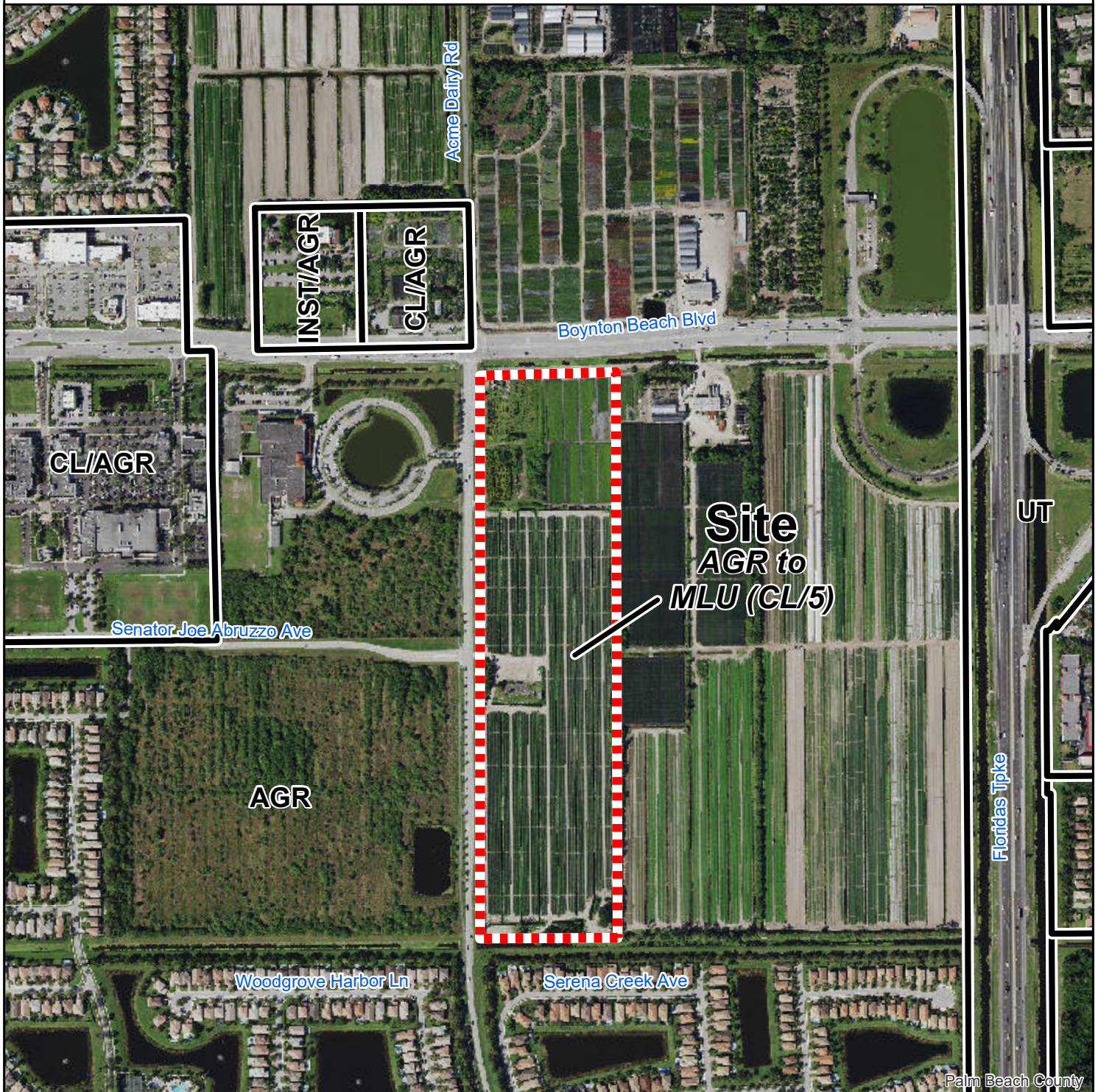

Site Data

Size: 39.29 acres
 Existing Use: Agriculture, Residential & AgR-PUD
 Proposed Use: Residentail, Commercial & Industrial
 Current FLU: AGR
 Proposed FLU: MLU (CL/5)

Future Land Use Designations

LR-3	Low Residential, 3 units/acre	INST/5	Institutional, underlying MR-5
MR-5	Medium Residential, 5 units/acre	INST/AGR	Institutional, underlying AGR
AGR	Agricultural Reserve	UT	Utilities and Transportation
CL/5	Commercial Low, underlying MR-5		
CL/AGR	Commercial low, underlying AGR		
MLU	Mixed Land Use		

Date: 3/2/2021
 Contact: PBC Planning
 Filename: 21-B2/Text Private/Reserve at Atlantic
 Note: Map is not official, for presentation purposes only.



Site

200 0 200 400 Feet



Planning, Zoning & Building
 2300 N. Jog Rd, WPB, FL 33411
 Phone (561) 233-5300

