

# BeachWalk

BEING A REPLAT OF TRACT "C", ACCORDING TO  
THE PLAT OF THE OCEAN AT THE BLUFFS SOUTH, RECORDED IN  
PLAT BOOK 52, PAGES 25 THROUGH 28, TOWN OF JUPITER, PALM BEACH  
COUNTY, FLORIDA PUBLIC RECORDS.

OCTOBER 2003

SEA COLONY, P.U.D., PLAT No. 2  
(PLAT BOOK 60, PAGES 10 & 11)

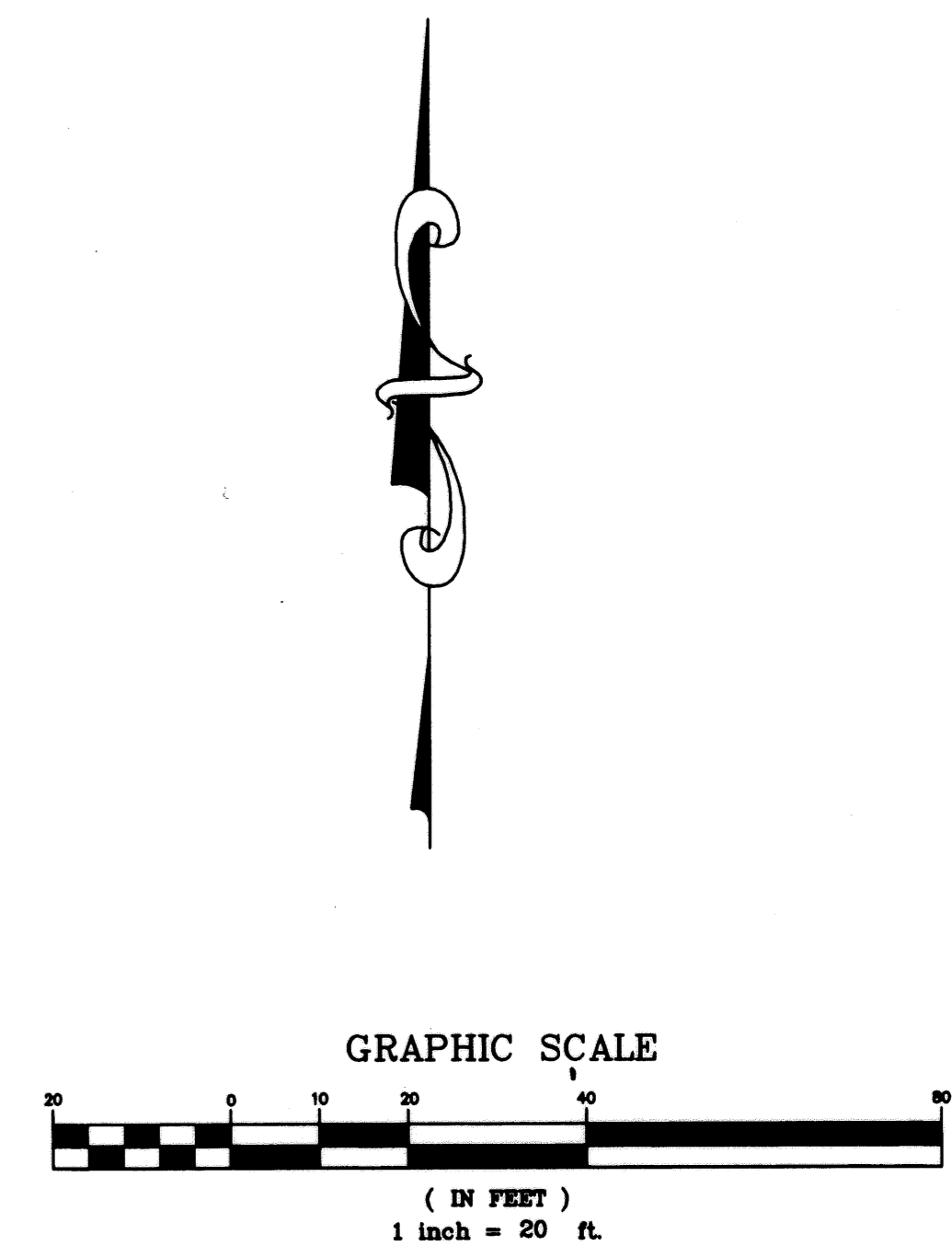
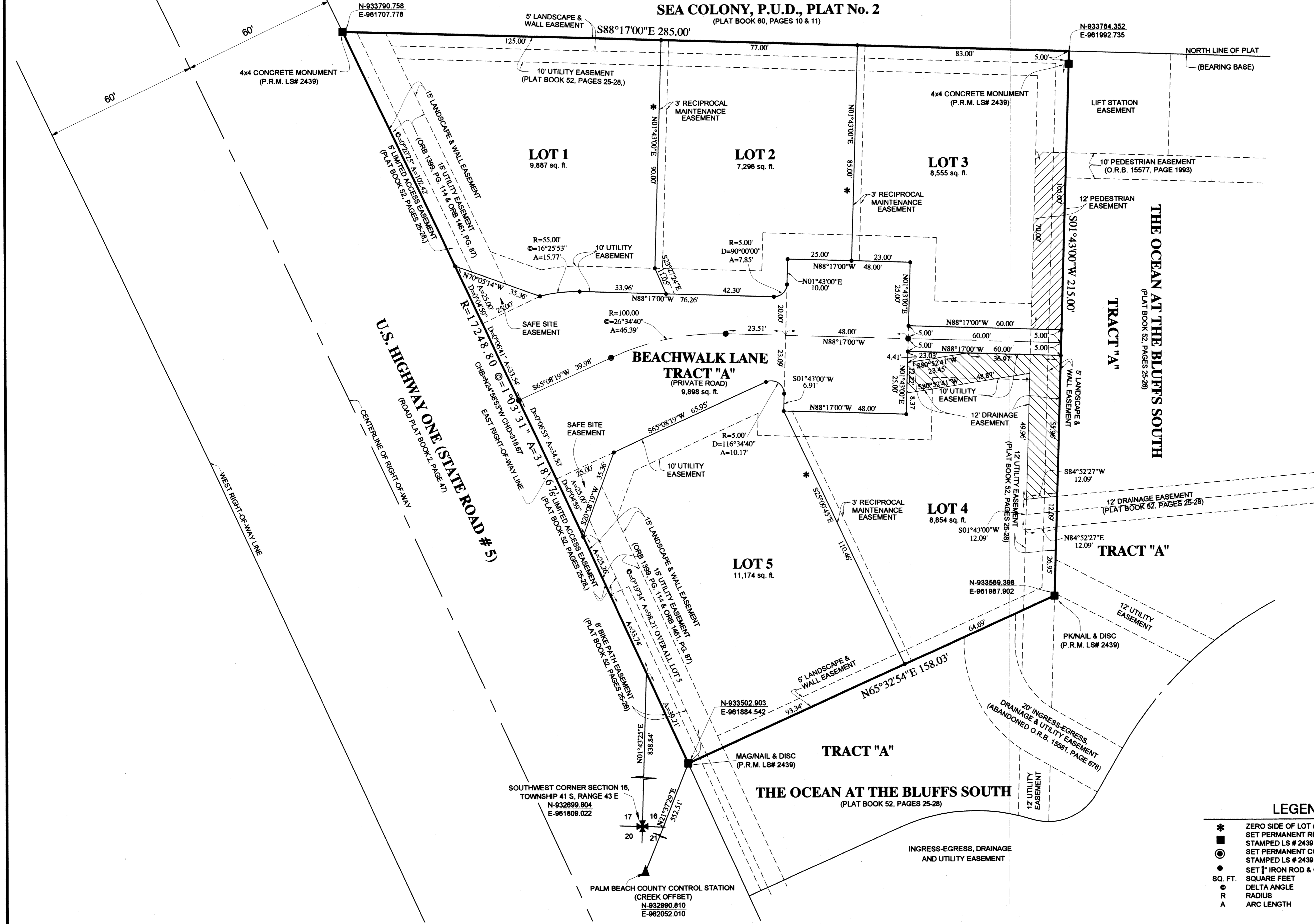

- LEGEND**
- \* ZERO SIDE OF LOT (INDICATOR)
  - SET PERMANENT REFERENCE MONUMENT (P.R.M.)  
STAMPED LS # 2439
  - SET PERMANENT CONTROL POINT (P.C.P.)  
STAMPED LS # 2439
  - SET # IRON ROD & CAP LB# 2799
  - SQ. FT. SQUARE FEET
  - ∠ DELTA ANGLE
  - R RADIUS
  - A ARC LENGTH

**DAILEY AND ASSOCIATES, INC.**  
Surveying and Mapping  
112 N. U.S. HIGHWAY NO. 1  
TEQUESTA, FLORIDA 33469  
PHONE: (561) 746-8424  
BUSINESS LICENSE: LB# 2799