

IBIS GOLF AND COUNTRY CLUB PLAT NO. 30

A PLANNED UNIT DEVELOPMENT
 BEING A REPLAT OF A PORTION OF TRACT C, IBIS GOLF AND COUNTRY CLUB
 PLAT NO. 7, AS RECORDED IN PLAT BOOK 67, PAGES 152 THROUGH 168,
 LYING IN SECTIONS 25 AND 36, TOWNSHIP 42 SOUTH, RANGE 41 EAST,
 CITY OF WEST PALM BEACH, PALM BEACH COUNTY, FLORIDA

PREPARED BY
 DAVID P. LINDLEY
 OF
CAULFIELD and WHEELER, INC.
 ENGINEERS - PLANNERS - SURVEYORS
 7301-A WEST PALMETTO PARK ROAD, SUITE 100A
 BOCA RATON, FLORIDA 33433 - (561)392-1991
 FEBRUARY - 2001

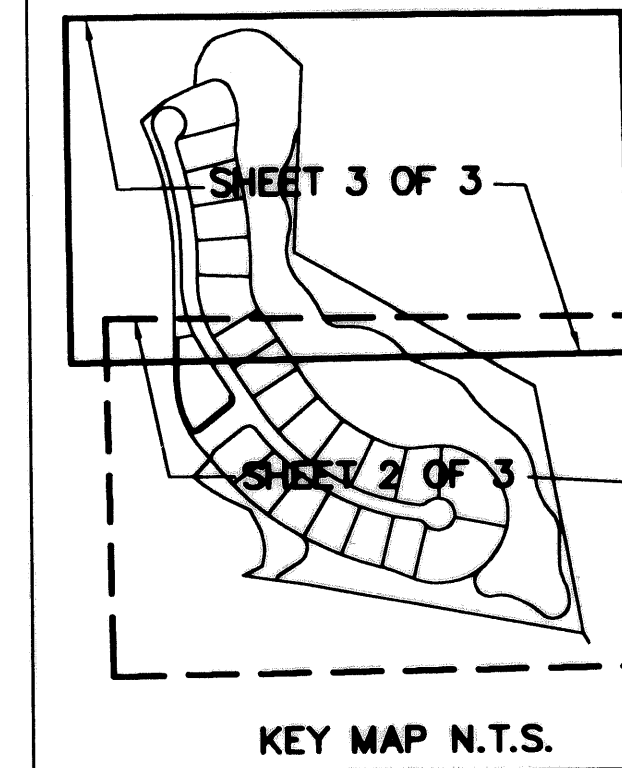

196

STATE OF FLORIDA
 COUNTY OF PALM BEACH
 THIS PLAT WAS FILED FOR
 RECORD AT _____ M.
 THIS _____ DAY OF _____
 A.D. 2003 AND DULY RECORDED
 IN PLAT BOOK _____ ON
 PAGES _____ AND _____
 DOROTHY H. WILKEN

BY: _____
 DEPUTY CLERK

SHEET 3 OF 3

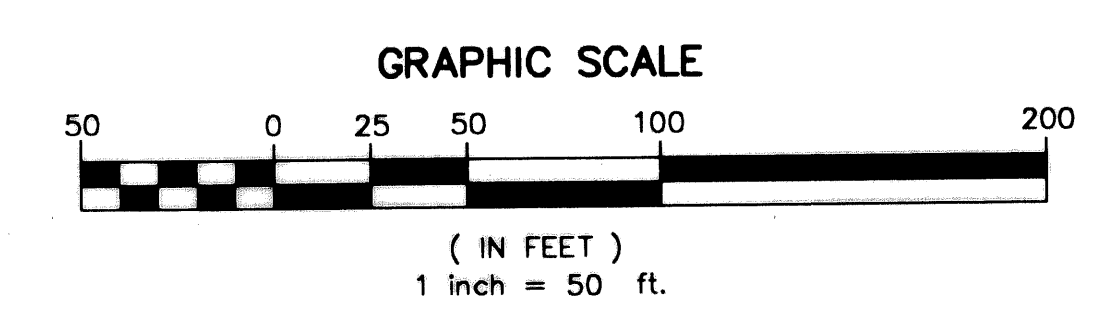
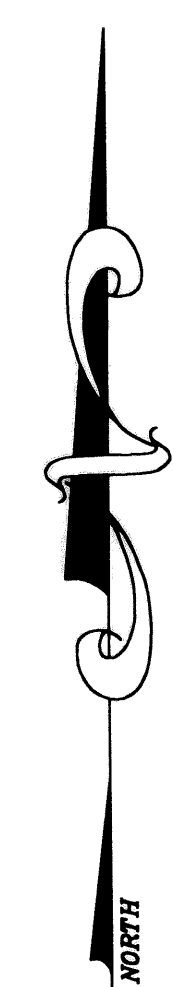
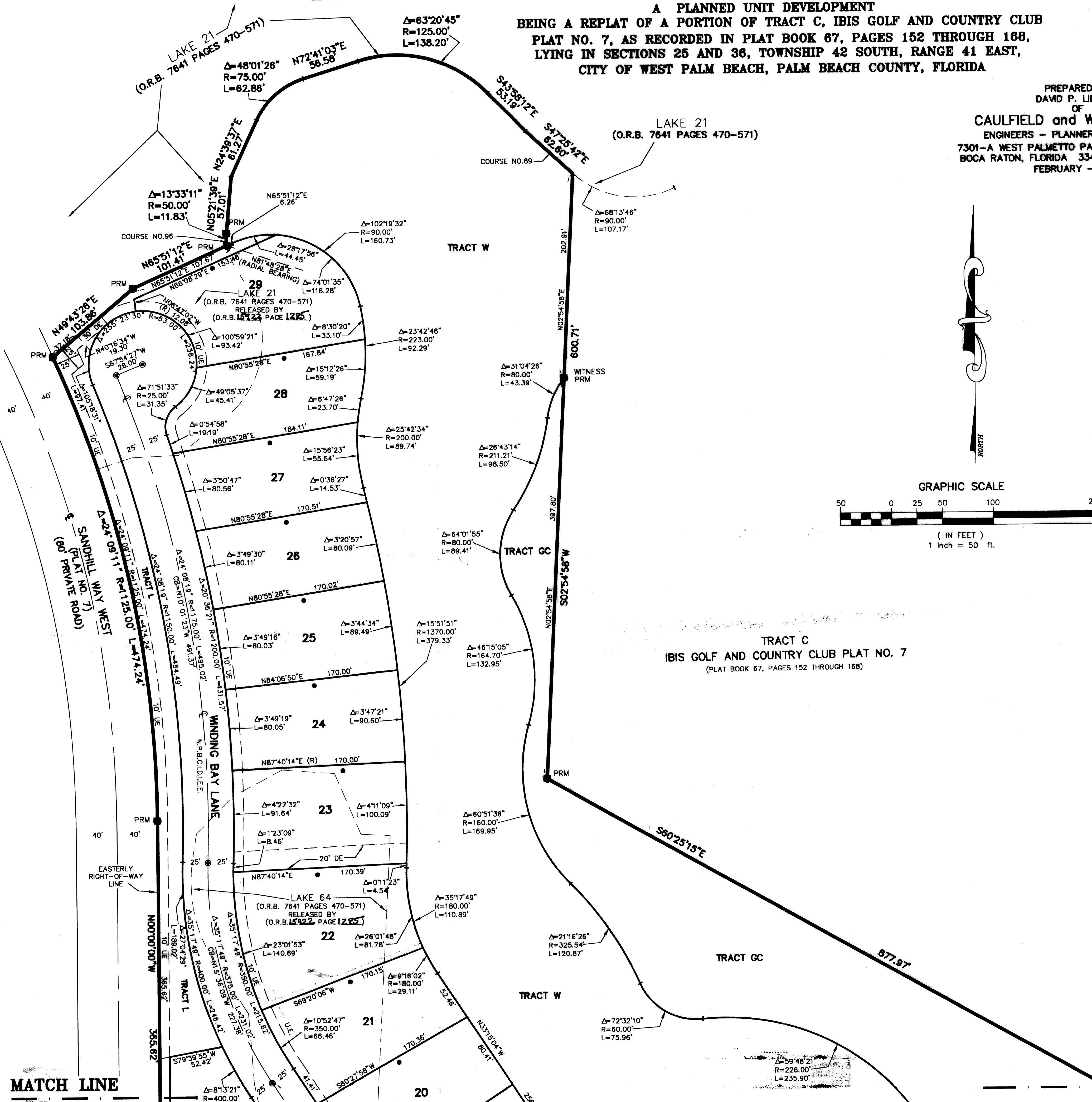

SURVEY NOTES:

- IN THOSE CASES WHERE EASEMENTS OF DIFFERENT TYPES CROSS OR OTHERWISE COINCIDE, DRAINAGE EASEMENTS SHALL HAVE FIRST PRIORITY, UTILITY EASEMENTS SHALL HAVE SECOND PRIORITY, ACCESS EASEMENTS SHALL HAVE THIRD PRIORITY, AND ALL OTHER EASEMENTS SHALL BE SUBORDINATE TO THESE WITH THEIR PRIORITIES BEING DETERMINED BY USE RIGHTS GRANTED.
- BUILDING SETBACK LINES SHALL BE AS REQUIRED BY CURRENT CITY OF WEST PALM BEACH ZONING REGULATIONS.
- NO BUILDINGS OR ANY KIND OF CONSTRUCTION OR TREES OR SHRUBS SHALL BE PLACED ON DRAINAGE EASEMENTS, EXCEPT DRIVEWAYS.
- APPROVAL OF LANDSCAPING ON UTILITY EASEMENTS, SHALL BE ONLY WITH APPROVAL OF ALL UTILITIES OCCUPYING SAME.
- O.R.B. - OFFICIAL RECORDS BOOK
- P.R.M. - INDICATES SET 4" x 4" x 24" PERMANENT REFERENCE MONUMENT MARKED LB 3591
- U.E. - INDICATES UTILITY EASEMENT.
- D.E. - INDICATES DRAINAGE EASEMENT.
- Lines intersecting curves are non-radial unless shown otherwise.
- "NOTICE" THIS PLAT, AS RECORDED IN ITS GRAPHIC FORM, IS THE OFFICIAL DEPICTION OF THE SUBDIVIDED LANDS DESCRIBED HEREIN AND WILL IN NO CIRCUMSTANCES BE SUPPLANTED IN AUTHORITY BY ANY OTHER GRAPHIC OR DIGITAL FORM OF THE PLAT. THERE MAY BE ADDITIONAL RESTRICTIONS THAT ARE NOT RECORDED ON THIS PLAT THAT MAY BE FOUND IN THE PUBLIC RECORDS OF PALM BEACH COUNTY.
- ⊙ - DENOTES PERMANENT CONTROL POINT LB3591
- N.P.B.C.I.D.I.E.E. - DENOTES NORTHERN PALM BEACH COUNTY IMPROVEMENT DISTRICT INGRESS/EGRESS EASEMENT.
- CB - DENOTES CHORD BEARING
- (PLAT 7) - IBIS GOLF AND COUNTRY CLUB PLAT NO. 7, AS RECORDED IN PLAT BOOK 67, PAGES 152 THROUGH 168 OF THE PUBLIC RECORDS OF PALM BEACH COUNTY, FLORIDA.
- ESMT. - EASEMENT
- BEARINGS SHOWN HEREON ARE RELATIVE TO THE SOUTH LINE OF TRACT "C", IBIS GOLF AND COUNTRY CLUB PLAT NO. 7, ACCORDING TO THE PLAT THEREOF, AS RECORDED IN PLAT BOOK 67, PAGES 152 THROUGH 168 OF THE PUBLIC RECORDS OF PALM BEACH COUNTY, FLORIDA, BEARING N87° 21' 56" W.
- (R) - DENOTES RADIAL LINE
- WME - DENOTES WATER MANAGEMENT EASEMENT
- - DENOTES ZERO LOT LINE.
- ⊕ - DENOTES CENTERLINE.
- LSE - DENOTES LEFT STATION EASEMENT

TABULAR DATA

N.P.B.C.I.D. UNIT OF DEVELOPMENT NO. 18	
TOTAL AREA OF THIS PLAT	31.099 ACRES
AREA OF LOTS	11.129 ACRES
AREA OF TRACTS L ₁ AND L ₂	0.767 ACRES
AREA OF TRACT GC	5.136 ACRES
AREA OF TRACTS W, W1 AND W2	11.551 ACRES
AREA OF PRIVATE ROADWAY	2.576 ACRES
TOTAL NUMBER OF UNITS THIS PLAT	29
DENSITY THIS PLAT (INCLUDING W AND GC TRACTS)	1.07 UNITS/ACRE
DENSITY THIS PLAT (NOT INCLUDING W AND GC TRACTS)	0.50 UNITS/ACRE

MATCH LINE
 SHEET 2 OF 3

MATCH LINE
 SHEET 2 OF 3