

**MADISON GREEN-PLAT No. 1, TRACT "GC-6" REPLAT**  
 BEING A REPLAT OF ALL OF TRACT "GC-6" AS SHOWN ON MADISON GREEN -  
 PLAT No. 1, AS RECORDED IN PLAT BOOK 88, PAGES 14 THROUGH 30 OF THE  
 PUBLIC RECORDS OF PALM BEACH COUNTY FLORIDA. IN SECTIONS 15 AND 22, TOWNSHIP 43 SOUTH,  
 RANGE 41 EAST VILLAGE OF ROYAL PALM BEACH, PALM BEACH COUNTY, FLORIDA  
 JUNE 2002  
 SHEET 3 OF 4

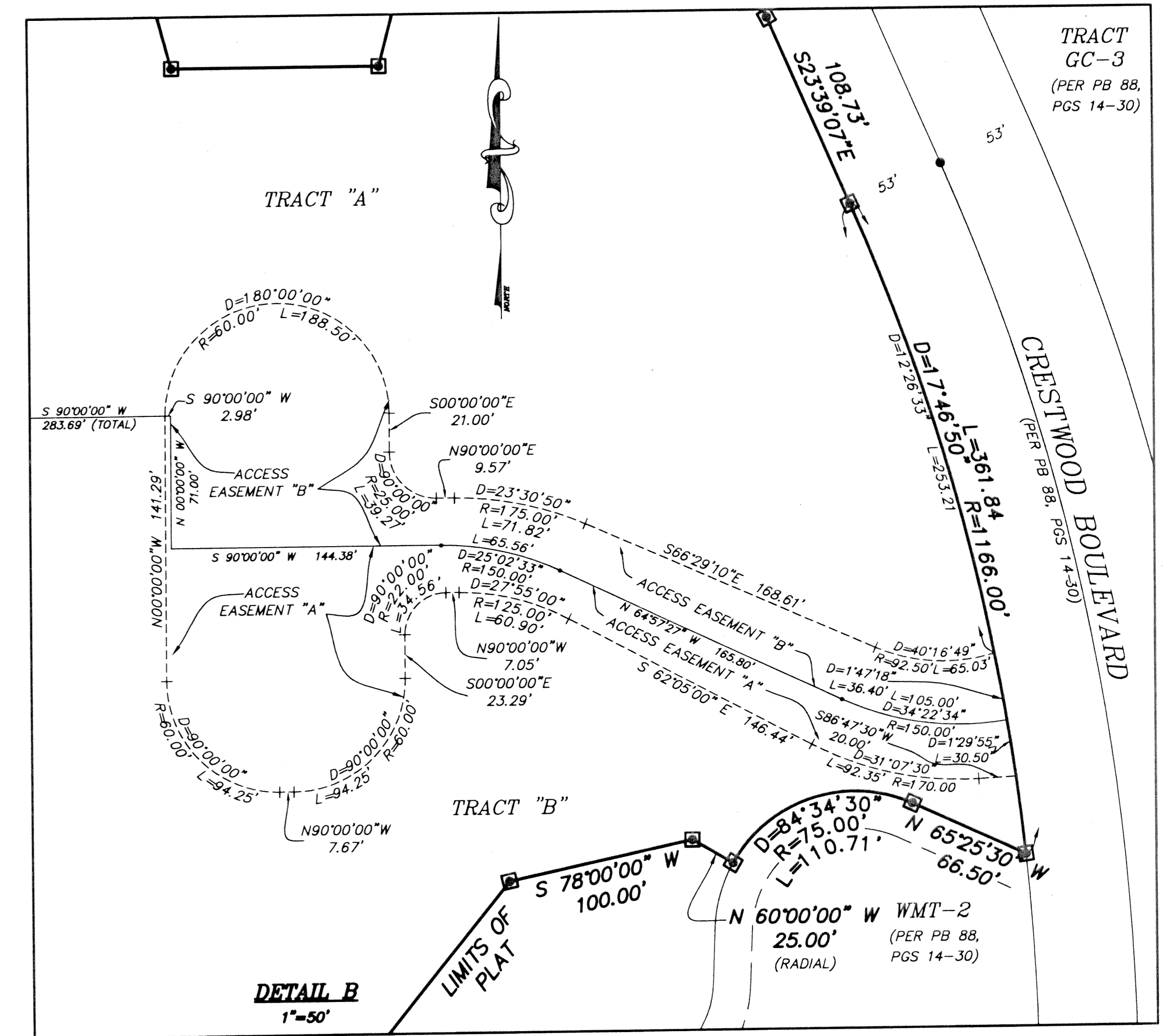
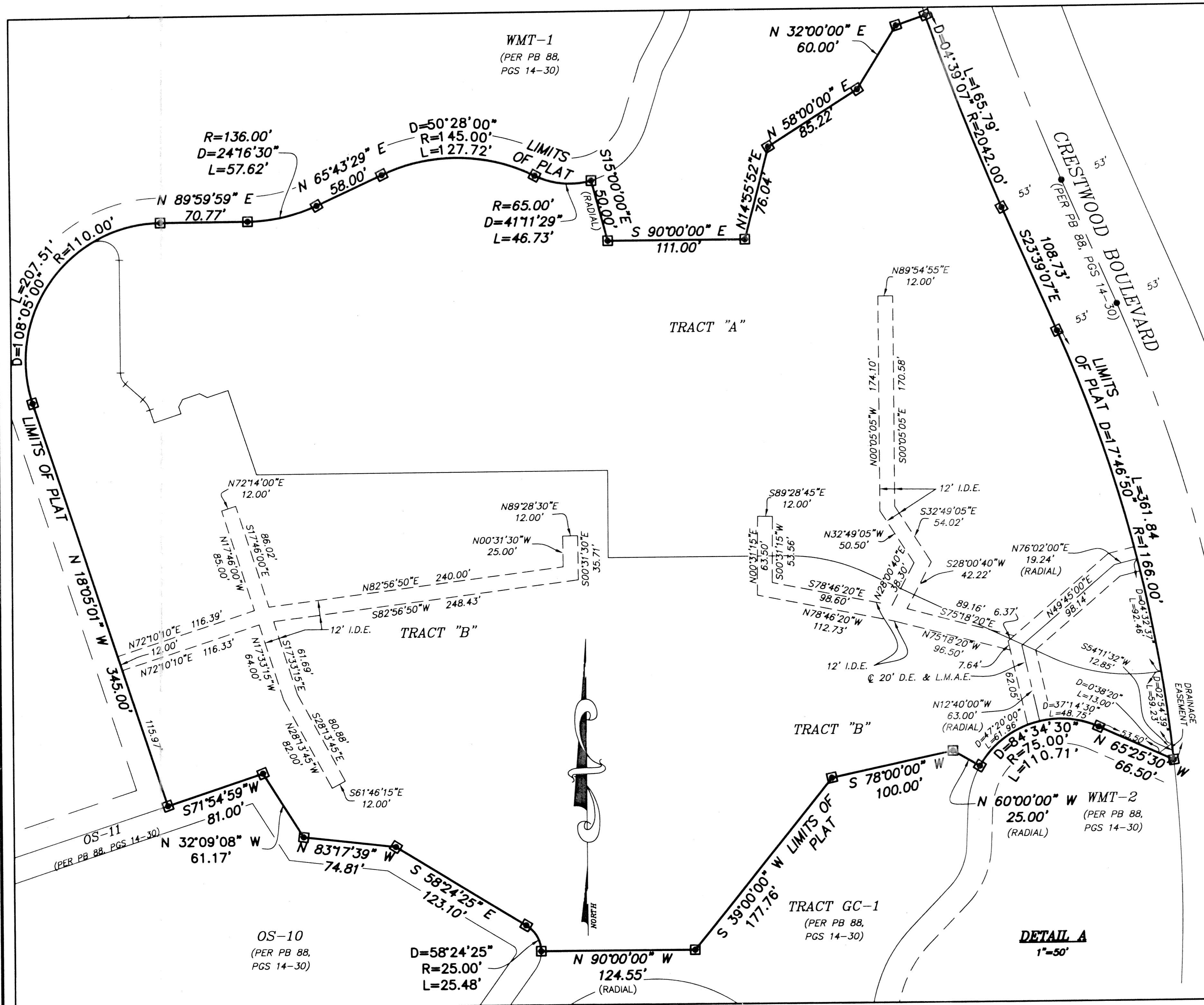
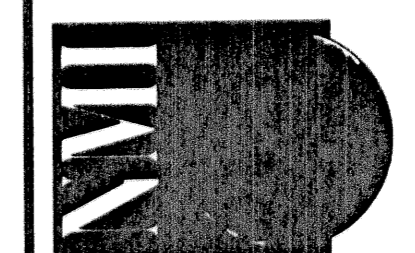

- LEGEND:**
- D= DELTA (CENTRAL ANGLE)
  - L= LENGTH
  - R= RADIUS
  - CB= CHORD BEARING
  - CD= CHORD DISTANCE
  - PSM= PROFESSIONAL SURVEYOR AND MAPPER
  - PLS= PROFESSIONAL LAND SURVEYOR
  - LAE= LIMITED ACCESS EASEMENT
  - LMAE= LAKE MAINTENANCE ACCESS EASEMENT
  - UE= UTILITY EASEMENT
  - DE= DRAINAGE EASEMENT
  - I.D.E.= INTERIOR DRAINAGE EASEMENT
  - P.B.= PLAT BOOK
  - P.G.= PAGE
  - (R)= RADIAL
  - ☐ = PERMANENT REFERENCE MONUMENT "LB 4318" (UNLESS OTHERWISE NOTED)
  - = PERMANENT CONTROL POINT "LB 4318"

<b>MADISON GREEN -PLAT NO. 1, TRACT "GC-6" REPLAT</b>	
	<b>NICK MILLER, INC.</b> Surveying & Mapping Consultants
	SUITE 105 2560 RCA BLVD. PALM BEACH GARDENS, FLORIDA 33410 TEL 561 627-5200 FAX 561 627-0983 D.B.P.R. LICENSED BUSINESS No. 4318
SHEET NO. <b>3</b>	SCALE: 1"=50' DATE: JUNE 2002 JOB NO. 99043FF FILE: 99043FF.DWG