

# PLAT OF LA POSADA

LYING IN SECTION 6, TOWNSHIP 42 SOUTH, RANGE 43 EAST  
CITY OF PALM BEACH GARDENS, PALM BEACH COUNTY, FLORIDA

SHEET 4 OF 4

CABANA COLONY EAST - PB 27 PAGE 57

NORTH LINE OF SECTION 6/42/43  
BEARING BASIS: N88°45'01"W

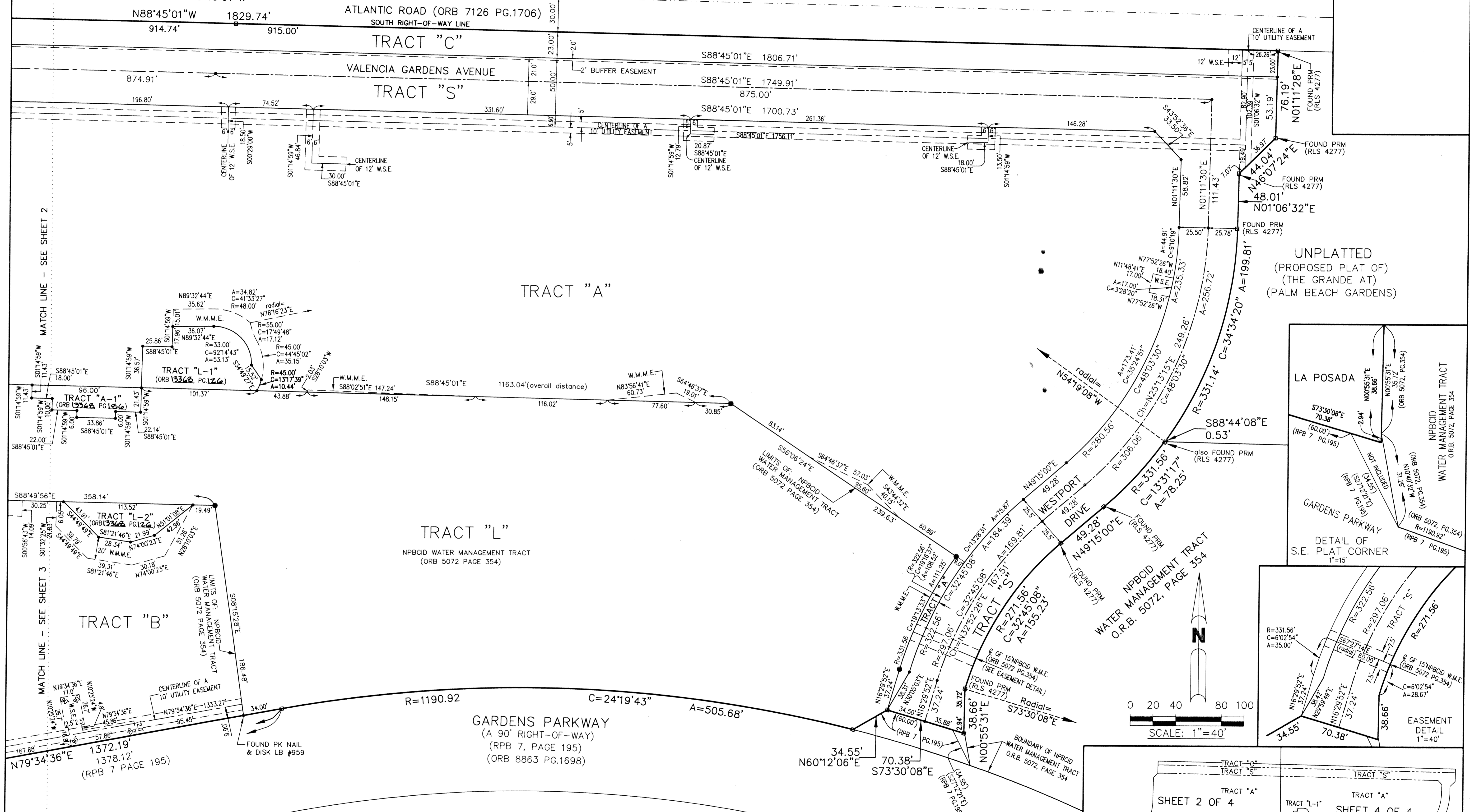

UNPLATTED  
(PROPOSED PLAT OF)  
(THE GRANDE AT)  
(PALM BEACH GARDENS)

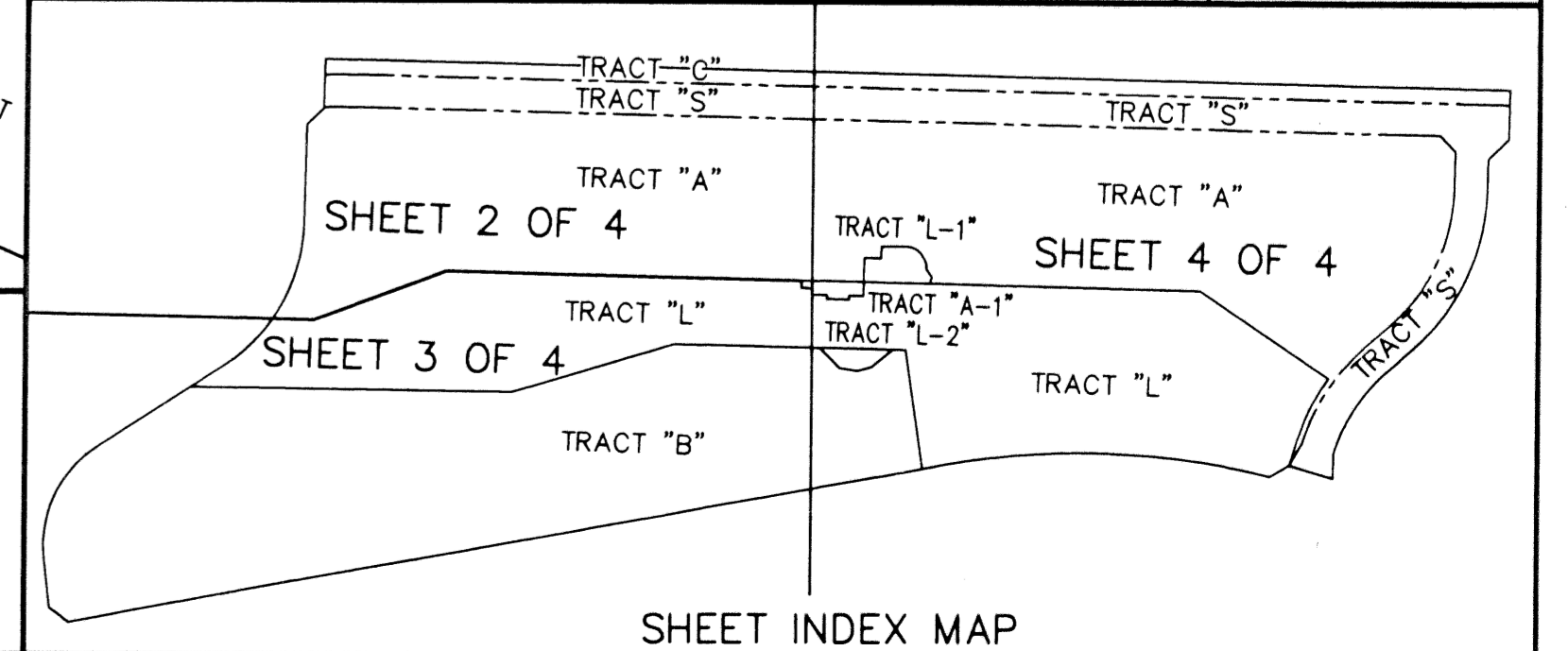
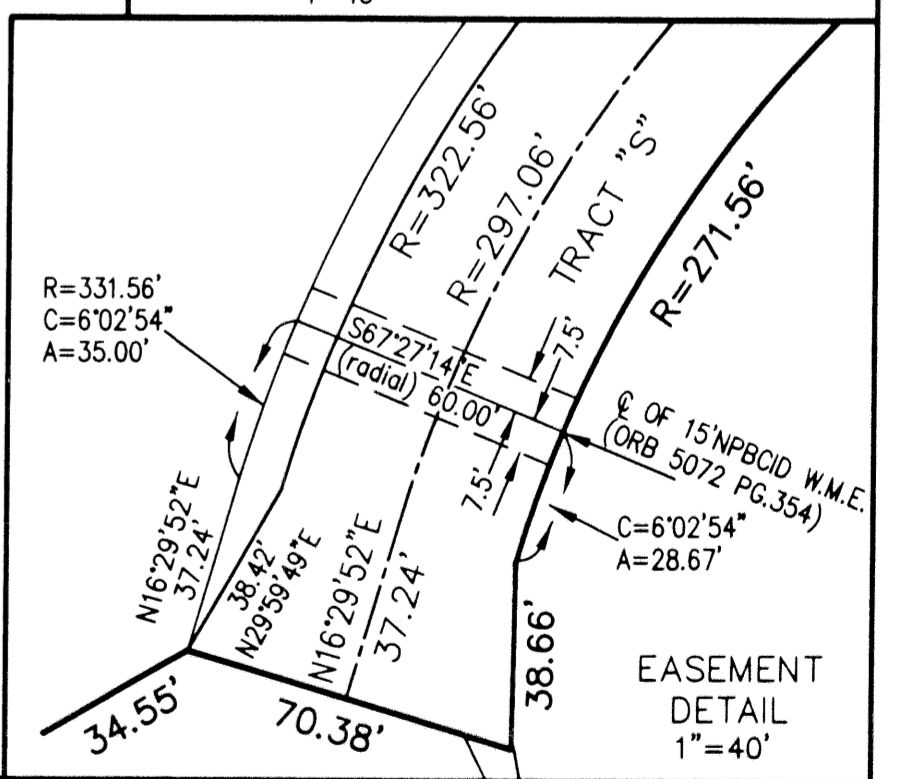
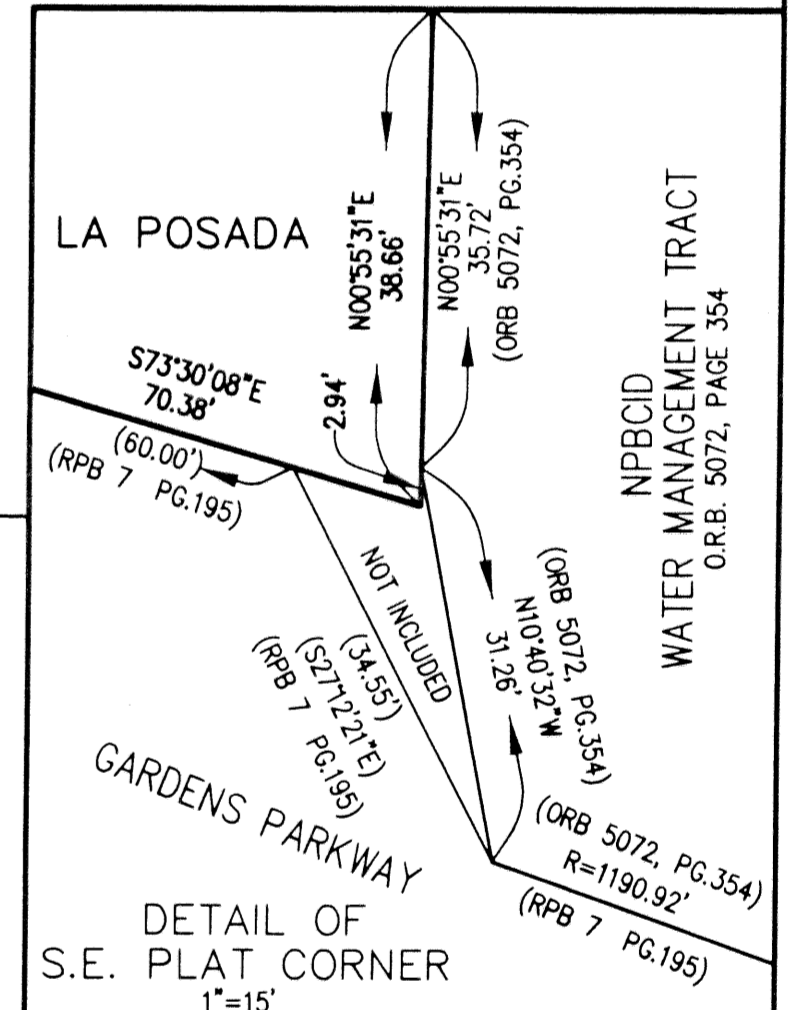

**BROWN & PHILLIPS, INC.**  
PROFESSIONAL SURVEYING SERVICES  
CERTIFICATE OF AUTHORIZATION # LB 6473  
3970 RCA BOULEVARD, SUITE 7005, P.B.G. FLORIDA 33410  
561-775-9337, 626-7866 FAX

THIS INSTRUMENT PREPARED BY:  
JOHN E. PHILLIPS, III  
PROFESSIONAL SURVEYOR AND MAPPER  
STATE OF FLORIDA No.4826

**PLAT OF  
LA POSADA**

NOTICE:  
THIS PLAT, AS RECORDED IN ITS GRAPHIC FORM, IS THE OFFICIAL DEPICTION OF THE SUBDIVIDED LANDS DESCRIBED HEREIN AND WILL IN NO CIRCUMSTANCES BE SUPPLANTED IN AUTHORITY BY ANY OTHER GRAPHIC OR DIGITAL FORM OF THE PLAT.  
THERE MAY BE ADDITIONAL RESTRICTIONS THAT ARE NOT RECORDED ON THIS PLAT THAT MAY BE FOUND IN THE PUBLIC RECORDS OF THIS COUNTY.

DRAWN: MB  
CHECKED: MDB  
PROJ. No. 99063  
DATE: 12/18/01  
SHEET 4 OF 4