

ADMIRAL'S COVE REPLAT OF LOTS 652 AND 653

BEING A REPLAT OF LOTS 652 AND 653, PLAT NO. 2 PARCEL "E" AT ADMIRAL'S COVE, RECORDED IN PLAT BOOK 64, PAGE 180, PUBLIC RECORDS, PALM BEACH COUNTY, FLORIDA, AND LYING IN SECTION 18, TOWNSHIP 41 SOUTH, RANGE 43 EAST, TOWN OF JUPITER, PALM BEACH COUNTY, FLORIDA

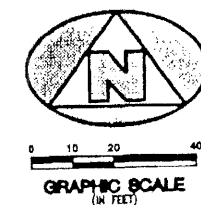
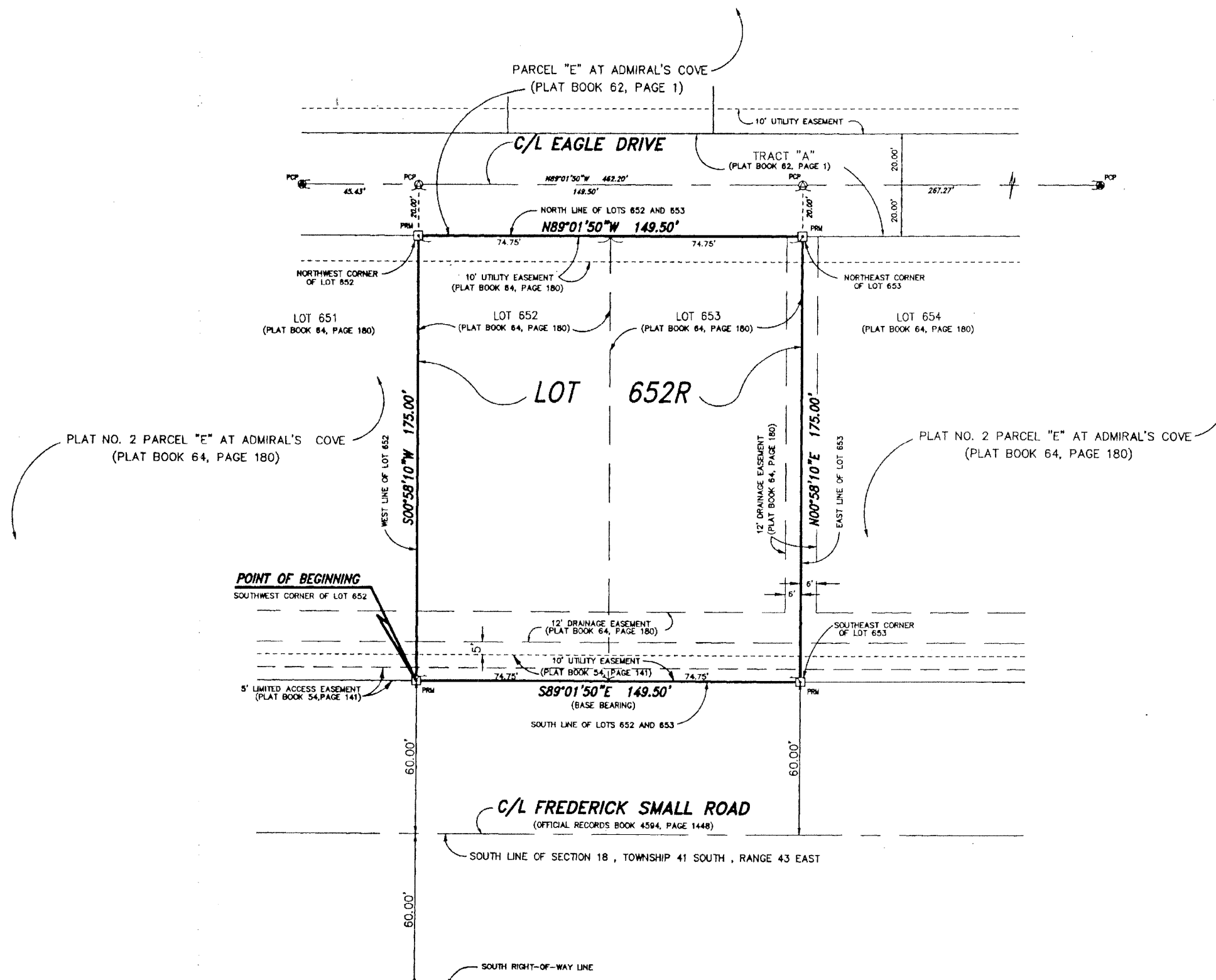

SURVEYOR'S NOTES:

1. THE BASE BEARING, AS SHOWN HEREON, IS S89°01'50"E ALONG THE SOUTH BOUNDARY OF LOTS 652 AND 653 AS SHOWN ON THE PLAT OF PLAT NO. 2 PARCEL "E" AT ADMIRAL'S COVE, AS RECORDED IN PLAT BOOK 64, PAGE 180, PUBLIC RECORDS, PALM BEACH COUNTY, FLORIDA.
2. THIS INSTRUMENT WAS PREPARED BY WM. R. VAN CAMPEN, P.S.M. NO. 2424, IN AND FOR THE OFFICES OF BENCH MARK LAND SURVEYING & MAPPING, INC., 4152 WEST BLUE HERON BOULEVARD, SUITE 121, RIVIERA BEACH, FLORIDA, 33407

LEGEND:

- C/L DENOTES A CENTERLINE
- PCP DENOTES PERMANENT CONTROL POINT
- PRM DENOTES PERMANENT REFERENCE MONUMENT
- DENOTES A SET PERMANENT REFERENCE MONUMENT (NO. 2424)
- DENOTES A FOUND PERMANENT REFERENCE MONUMENT (NO. 2424)
- ⊙ DENOTES A SET PERMANENT CONTROL POINT (NO. 2424)
- DENOTES A FOUND PERMANENT CONTROL POINT (NO. 2424)

BENCH MARK LAND SURVEYING & MAPPING, INC.
 4152 W. BLUE HERON BOULEVARD • SUITE 121
 RIVIERA BEACH • FLORIDA 33404
 PHONE: (561) 848-2102 • FAX: (561) 844-9659
 EMAIL: bmark@bmark.com WEB: http://members.aol.com/bmark

RECORD PLAT
ADMIRAL'S COVE
REPLAT OF LOTS 652 AND 653

DWN: BP FB: DATE: 8/24/00 WOF: P07.652.1
 SKD: FILE: P07-652R.DWG SCALE: 1" = 20' SHEET 2 OF 2