

# LESTER P.U.D. - PLAT TWO

BEING A REPLAT OF PARCEL "A", LESTER P.U.D. - PLAT ONE AS RECORDED IN PLAT BOOK 86, PAGES 51 THROUGH 59 OF THE PUBLIC RECORDS OF PALM BEACH COUNTY, FLORIDA. SITUATE IN THE SOUTHEAST ONE-QUARTER OF SECTION 35, TOWNSHIP 45 SOUTH, RANGE 42 EAST, PALM BEACH COUNTY, FLORIDA.

SHEET 5 OF 5  
NOVEMBER, 1999

136

STATE OF FLORIDA } SS  
COUNTY OF PALM BEACH }  
THIS PLAT WAS FILED FOR  
RECORD AT \_\_\_\_\_ DAY OF  
\_\_\_\_\_ AD 1999 AND  
DULY RECORDED IN PLAT BOOK  
\_\_\_\_\_ ON PAGES \_\_\_\_\_ AND  
\_\_\_\_\_  
DOROTHY H. WILKEN, CLERK  
CIRCUIT COURT  
BY: \_\_\_\_\_ DC

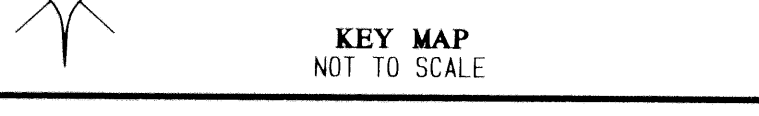
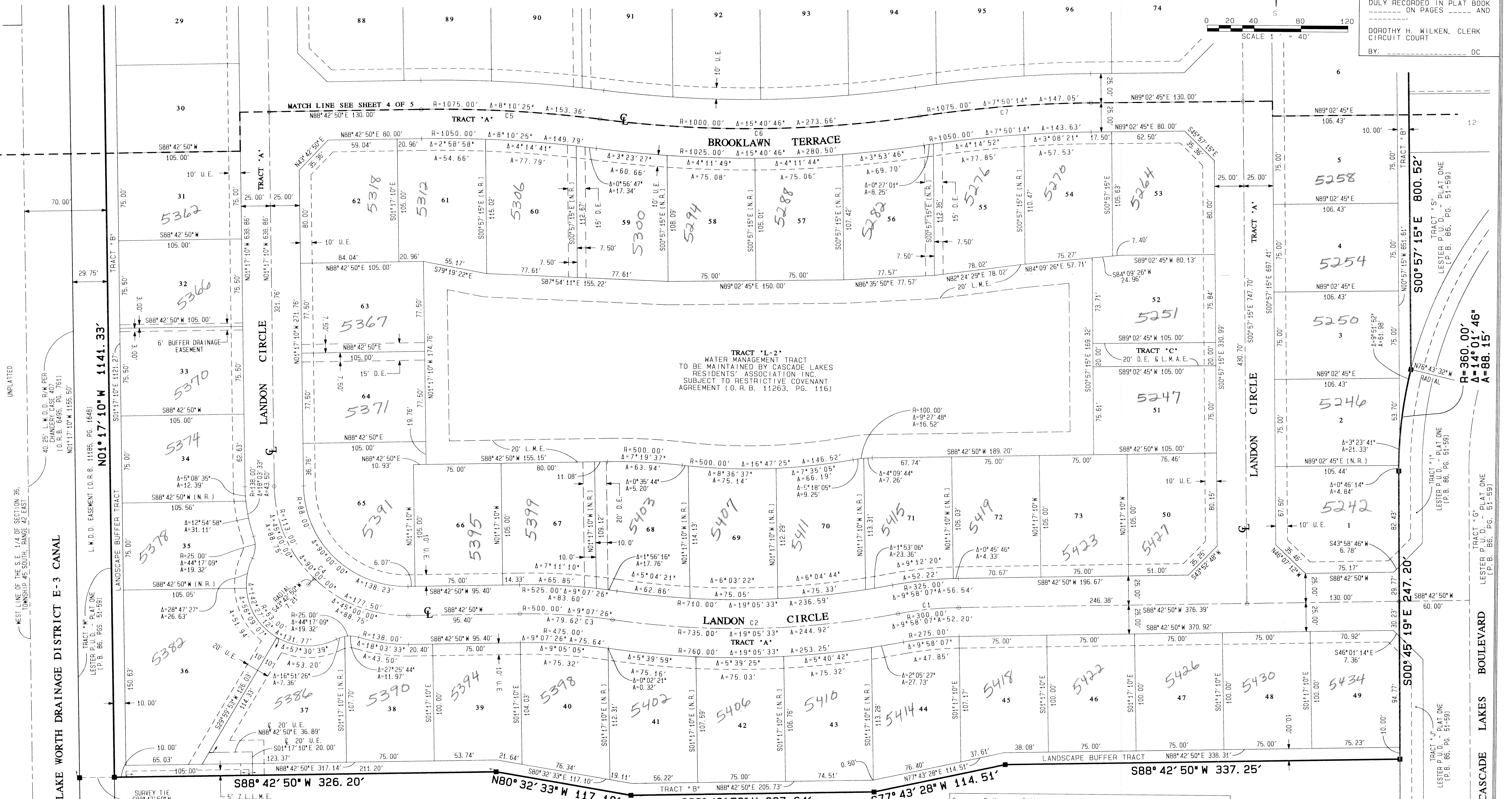
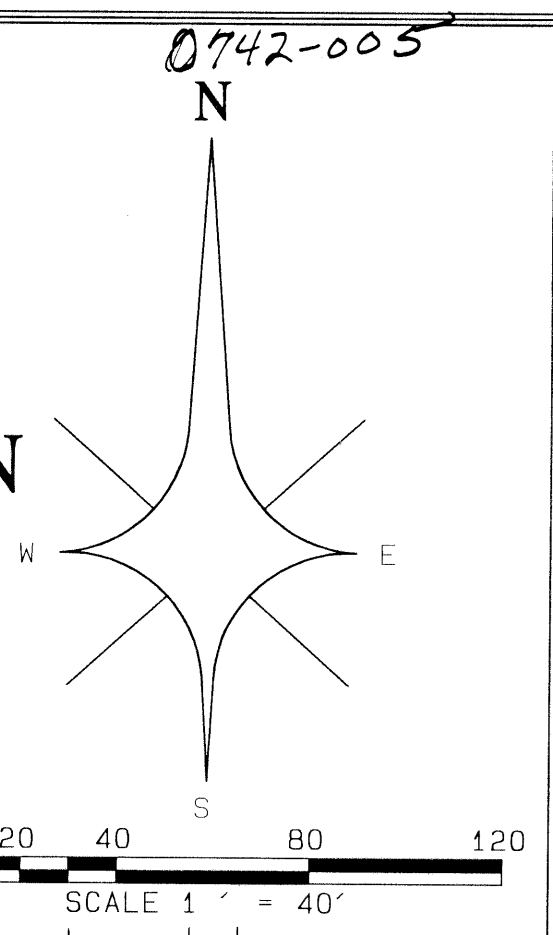
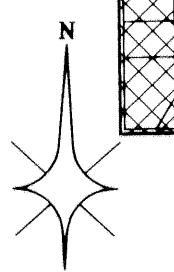

KEY MAP  
NOT TO SCALE

LAKE WORTH DRAINAGE DISTRICT E-3 CANAL  
UNPLATED

TRACT "L-2"  
WATER MANAGEMENT TRACT  
TO BE MAINTAINED BY CASCADE LAKES  
RESIDENTS' ASSOCIATION, INC.  
SUBJECT TO RESTRICTIVE COVENANT  
AGREEMENT (O.R.B. 11263, PG. 116)

Curve	Radius	Delta	Length	Tangent	Chord/Brg
C1	300.00'	9°58'07"	52.20'	26.16'	52.13' S83-43-47.0W
C2	735.00'	19°05'33"	244.92'	123.61'	243.79' S88-17-30.0W
C3	500.00'	9°07'26"	79.62'	39.89'	79.54' N86-43-26.6W
C4	113.00'	90°00'00"	177.50'	113.00'	159.81' N46-17-09.6W
C5	1075.00'	8°10'35"	153.36'	76.81'	153.23' N87-11-56.9W
C6	1000.00'	15°40'46"	273.66'	137.69'	272.80' S89-02-53.1W
C7	1075.00'	7°50'14"	147.05'	73.64'	146.93' N85-07-37.5E

PARCEL "F"  
LESTER P.U.D. - PLAT ONE  
(P.B. 86, PG. 51-59)

ATLANTIC - CARIBBEAN MAPPING, INC.  
3062 JAG ROAD - GREENACRES, FLORIDA 33467  
(561) 964-7884; FAX (561) 964-1969

PROFESSIONAL  
SURVEYORS  
AND MAPPERS  
LB4820

LESTER P.U.D. - PLAT TWO  
DATE: 11/19/99  
BY: [Signature]  
TITLE: SURVEYOR