

# OLD TOWNE AT JUNO BEACH

Being a replat of the South 150.00 feet of Lot 36,  
 Plat of Juno Beach, as recorded in Plat Book 22, page 49,  
 Situate in Section 28, Township 41 South, Range 43 East,  
 Town of Juno Beach, Palm Beach County, Florida.  
 November 1999 Sheet 2 of 2

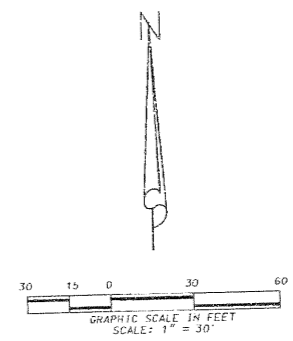
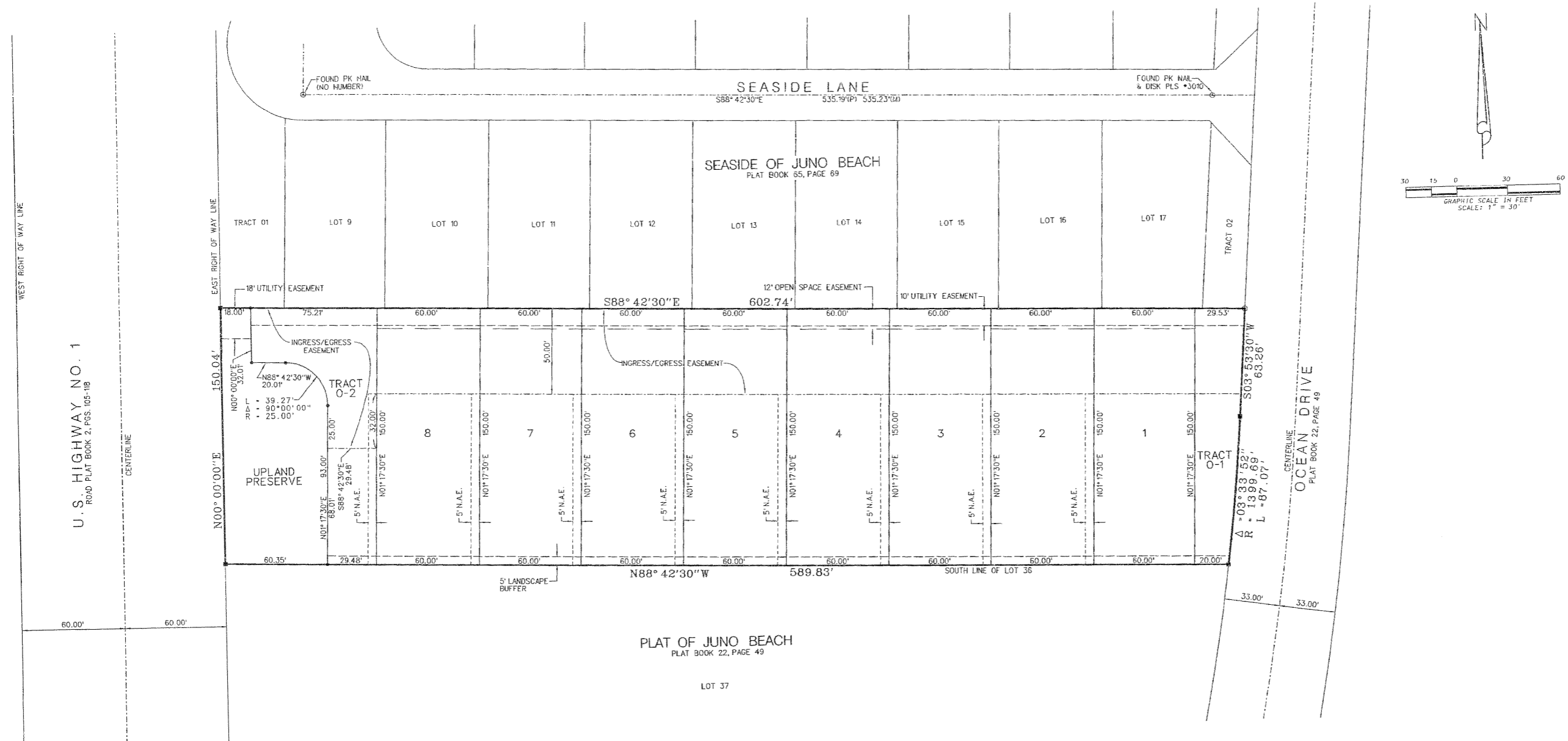

**LIDBERG LAND SURVEYING, INC.**  
 675 West Indiantown Road, Suite 200,  
 Jupiter, Florida 33458 TEL. 561-746-8454

CAD. K:\STATION\PLATS\22-49\1209306\1209306.DGN			
REF.			
FLD.	FB.	PG.	JOB 99-120(306)
OFF. L.J.C.&R.W.			DATE 09/20/99
CKD. D.C.L.	SHEET 2	OF 2	DWG. D99-120P