

NEW ALBANY P.U.D.

0749-001

5

BEING A REPLAT OF A PORTION OF PARCEL A-2, BOYNTON BEACH ENTERPRISE CENTER PLAT No. 2, AS RECORDED IN PLAT BOOK 79, PAGES 152 THROUGH 155 OF THE PUBLIC RECORDS OF PALM BEACH COUNTY, FLORIDA IN SECTION 28, TOWNSHIP 45 SOUTH, RANGE 42 EAST, PALM BEACH COUNTY, FLORIDA

SHEET 2 OF 3 APRIL 1999

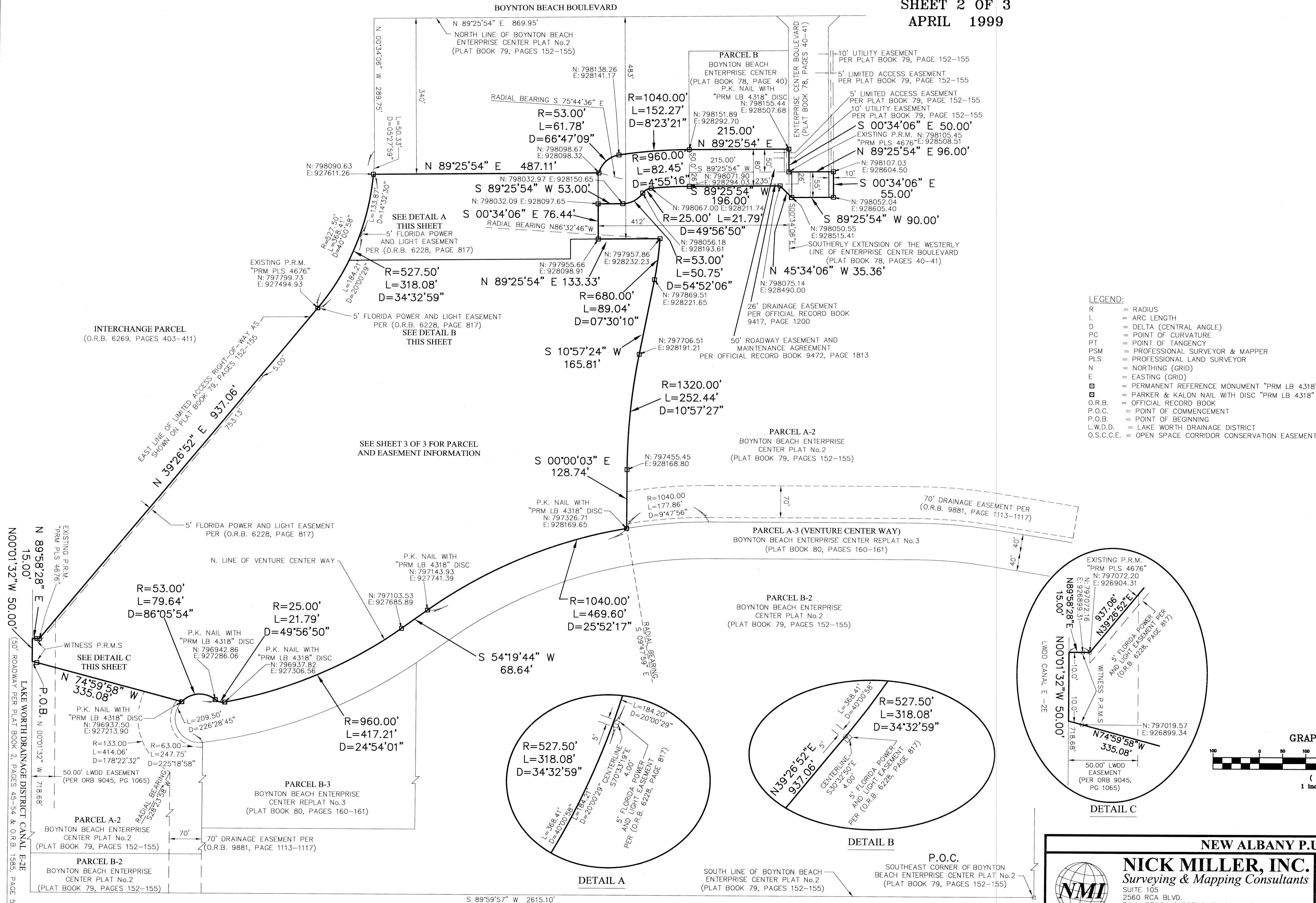

- LEGEND: R = RADIUS, L = ARC LENGTH, D = DELTA (CENTRAL ANGLE), PC = POINT OF CURVATURE, PT = POINT OF TANGENCY, PSM = PROFESSIONAL SURVEYOR & MAPPER, PLS = PROFESSIONAL LAND SURVEYOR, N = NORTHING (GRID), E = EASTING (GRID), etc.

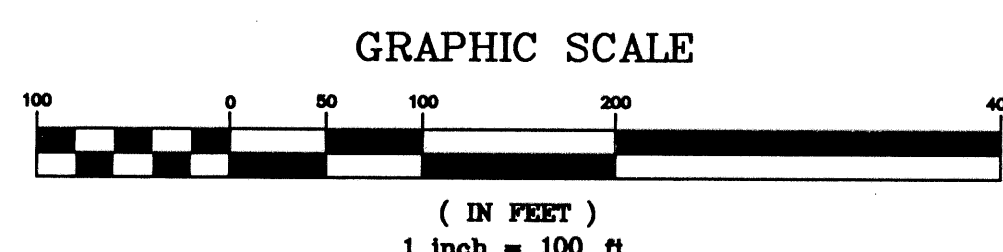
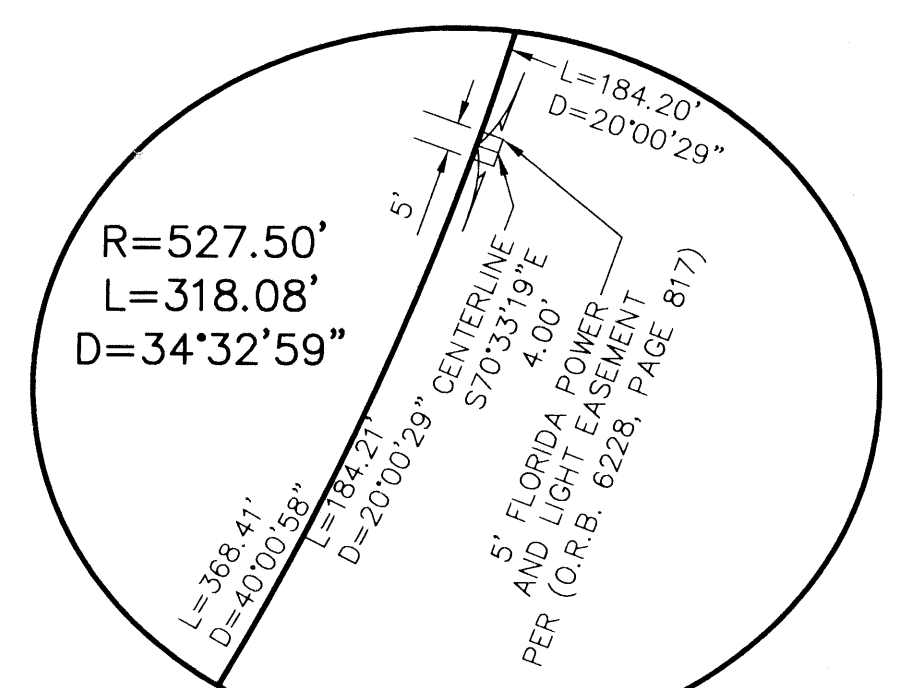
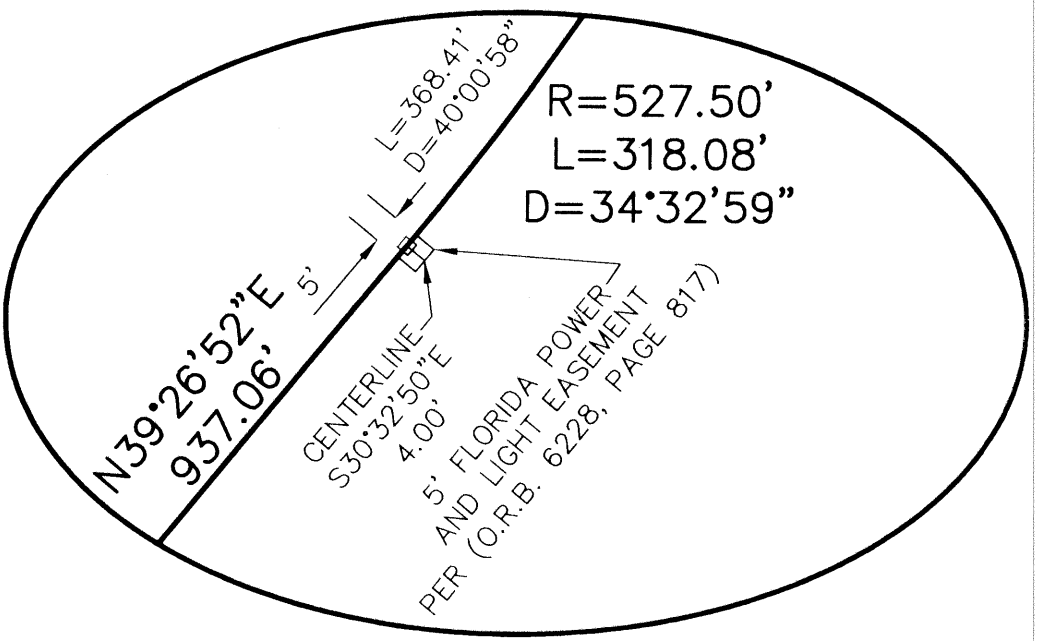
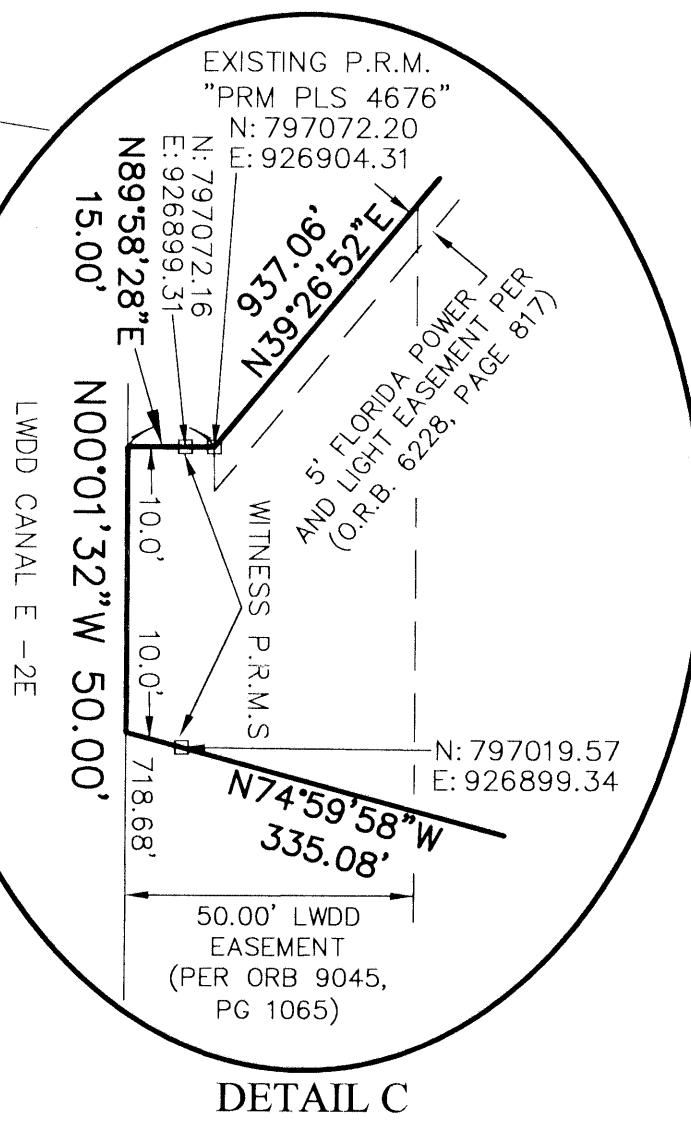
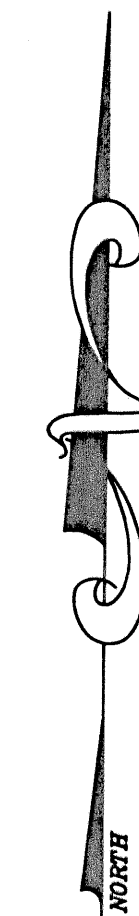

Subdivision: New Albany PUD, Book: 86, Flood Zone: 50, Quad: 50, SE: 98-3, TAZ: 450, PUD Name: New Albany

NEW ALBANY P.U.D. NICK MILLER, INC. Surveying & Mapping Consultants. SHEET NO. 2 of 3. SCALE: 1" = 100'. DATE: APRIL 1999. JOB NO. 98044D. FILE: PAGE_2.DWG