

0587-023

191

# WINSTON TRAILS PARCEL FOURTEEN

PART OF WINSTON TRAILS P.U.D.  
SITUATE IN SECTION 2, TOWNSHIP 45 SOUTH, RANGE 42 EAST  
PALM BEACH COUNTY, FLORIDA  
APRIL, 1998 SHEET 2 OF 5

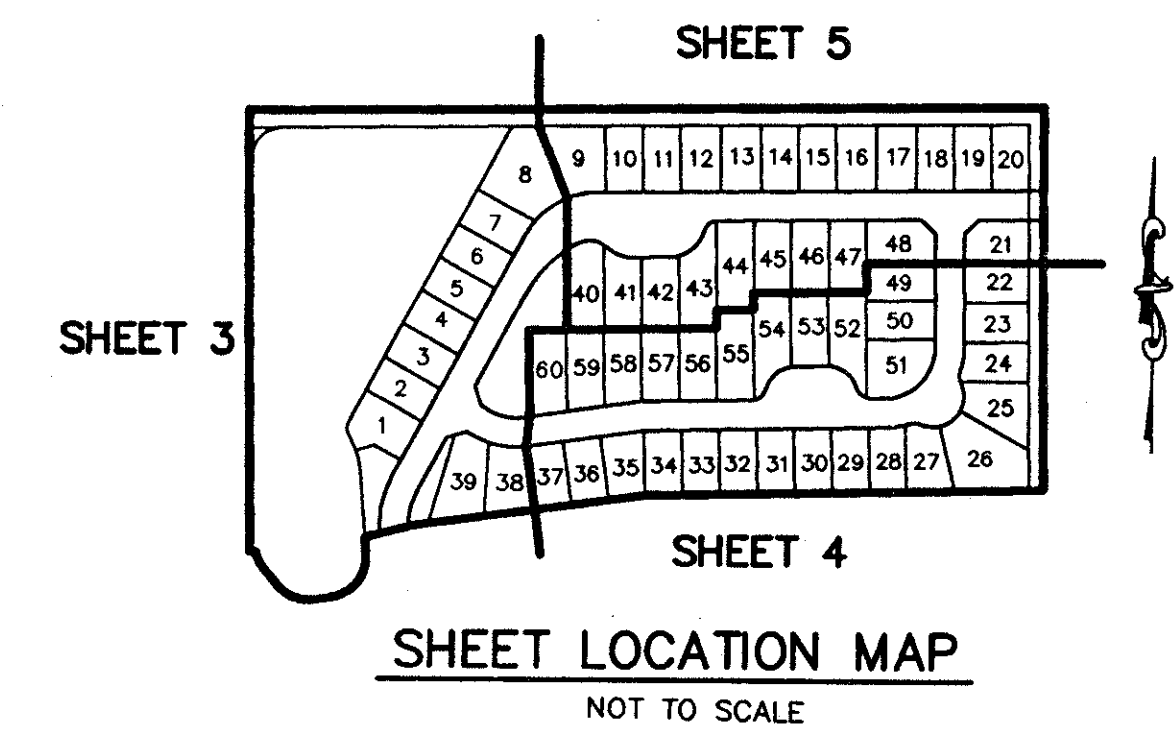

STATE OF FLORIDA  
COUNTY OF PALM BEACH  
THIS PLAT WAS FILED FOR  
RECORD \_\_\_\_\_ DAY OF \_\_\_\_\_  
THIS \_\_\_\_\_ DAY OF \_\_\_\_\_ 1998  
AD, 1998 AND DULY RECORDED  
IN PLAT BOOK \_\_\_\_\_ ON PAGES  
\_\_\_\_\_ AND \_\_\_\_\_  
DOROTHY H. MILKEN, CLERK  
BY: \_\_\_\_\_, D.C.  
CIRCUIT COURT SEAL

### MORTGAGEE'S CONSENT

STATE OF ILLINOIS )  
COUNTY OF COOK )  
BOJER LAND INVESTORS, L.P., A DELAWARE LIMITED PARTNERSHIP, HEREBY CERTIFIES THAT IT IS A HOLDER OF A MORTGAGE UPON THE PROPERTY HEREON DESCRIBED AND DOES HEREBY JOIN IN AND CONSENT TO THE DEDICATION OF THE LAND DESCRIBED IN SAID DEDICATION BY THE OWNERS THEREOF AND AGREES THAT ITS MORTGAGE WHICH IS RECORDED IN OFFICIAL RECORD BOOK 6243 AT PAGE 304 OF THE PUBLIC RECORDS OF PALM BEACH COUNTY, FLORIDA, SHALL BE SUBORDINATED TO THE DEDICATION SHOWN HEREON.  
IN WITNESS WHEREOF, BOJER LAND HOLDINGS, INC., AN ILLINOIS CORPORATION, AS GENERAL PARTNER OF BOJER LAND INVESTORS, L.P., A DELAWARE LIMITED PARTNERSHIP HAS CAUSED THESE PRESENTS TO BE SIGNED BY ITS VICE PRESIDENT AND ITS CORPORATE SEAL TO BE AFFIXED HEREON BY AND WITH THE AUTHORITY OF ITS BOARD OF DIRECTORS, THIS 7th DAY OF May, 1998.  
WITNESS: Stanley Machala Sr. BY: Larry M. Chaness  
STANLEY MACHALA SR. LARRY M. CHANESS, VICE PRESIDENT  
BOJER LAND HOLDINGS, INC.  
WITNESS: Steven Schwabhardt AN ILLINOIS CORPORATION  
STEVEN SCHWABHARDT AUTHORIZED TO DO BUSINESS IN THE STATE OF FLORIDA

### ACKNOWLEDGEMENT

STATE OF ILLINOIS )  
COUNTY OF COOK )  
BEFORE ME PERSONALLY APPEARED LARRY M. CHANESS WHO IS PERSONALLY KNOWN TO ME, OR HAS PRODUCED \_\_\_\_\_ AS IDENTIFICATION, AND WHO EXECUTED THE FOREGOING INSTRUMENT AS VICE PRESIDENT OF BOJER LAND HOLDINGS, INC., AN ILLINOIS CORPORATION, AS GENERAL PARTNER OF BOJER LAND INVESTORS, L.P., A DELAWARE LIMITED PARTNERSHIP, AND SEVERALLY ACKNOWLEDGED TO AND BEFORE ME THAT HE EXECUTED SUCH INSTRUMENT AS SUCH OFFICER OF SAID CORPORATION, AND THAT THE SEAL AFFIXED TO THE FOREGOING INSTRUMENT IS THE CORPORATE SEAL OF SAID CORPORATION AND THAT IT WAS AFFIXED TO SAID INSTRUMENT BY DUE AND REGULAR CORPORATE AUTHORITY, AND THAT SAID INSTRUMENT IS THE FREE ACT AND DEED OF SAID CORPORATION, ON BEHALF OF SAID CORPORATION.  
WITNESS MY HAND AND OFFICIAL SEAL THIS 7th DAY OF May, 1998.  
MY COMMISSION EXPIRES: 12-30-99 DATE Lesley Swift Wolf  
NOTARY PUBLIC

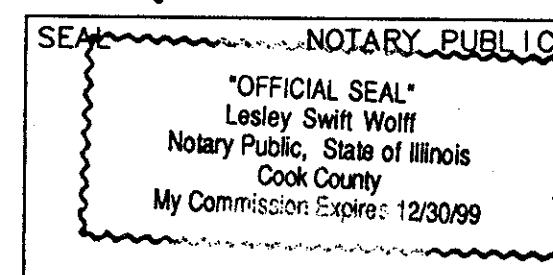

### MEMORANDUM OF OPTION CONSENT

STATE OF FLORIDA )  
COUNTY OF PALM BEACH )  
WESTBROOKE AT WINSTON TRAILS, INC., HEREBY CERTIFIES THAT IT IS A HOLDER OF A MEMORANDUM OF OPTION UPON THE PROPERTY HEREON DESCRIBED AND DOES HEREBY JOIN IN AND CONSENT TO THE DEDICATION OF THE LAND DESCRIBED IN SAID DEDICATION BY THE OWNERS THEREOF AND AGREES THAT ITS OPTION WHICH IS RECORDED IN OFFICIAL RECORD BOOK 8557 AT PAGE 439, AS AMENDED, OF THE PUBLIC RECORDS OF PALM BEACH COUNTY, FLORIDA, SHALL BE SUBORDINATED TO THE DEDICATION SHOWN HEREON.  
IN WITNESS WHEREOF, WESTBROOKE AT WINSTON TRAILS, INC., HAS CAUSED THESE PRESENTS TO BE SIGNED BY ITS CEO AND ITS CORPORATE SEAL TO BE AFFIXED HERETO BY AND WITH THE AUTHORITY OF ITS BOARD OF DIRECTORS, THIS 5 DAY OF May, 1998.  
WITNESS: Russell Barnes BY: Jim Carr  
RUSSELL BARNES JIM CARR  
WITNESS: Robert W. Isakson CEO

### ACKNOWLEDGEMENT

STATE OF FLORIDA )  
COUNTY OF PALM BEACH )  
BEFORE ME PERSONALLY APPEARED Russell Barnes AND Jim Carr WHO ARE PERSONALLY KNOWN TO ME, OR HAS PRODUCED \_\_\_\_\_ AS IDENTIFICATION, AND WHO EXECUTED THE FOREGOING INSTRUMENT AS \_\_\_\_\_ AND \_\_\_\_\_ CEO OF WESTBROOKE AT WINSTON TRAILS, INC., AND SEVERALLY ACKNOWLEDGED TO AND BEFORE ME THAT THEY EXECUTED SUCH INSTRUMENT AS SUCH OFFICERS OF SAID CORPORATION, AND THAT THE SEAL AFFIXED TO THE FOREGOING INSTRUMENT IS THE CORPORATE SEAL OF SAID CORPORATION AND THAT IT WAS AFFIXED TO SAID INSTRUMENT BY DUE AND REGULAR CORPORATE AUTHORITY, AND THAT SAID INSTRUMENT IS THE FREE ACT AND DEED OF SAID CORPORATION.  
WITNESS MY HAND AND OFFICIAL SEAL THIS 5 DAY OF May, 1998.  
MY COMMISSION EXPIRES: DATE Patricia J. Crouse  
NOTARY PUBLIC

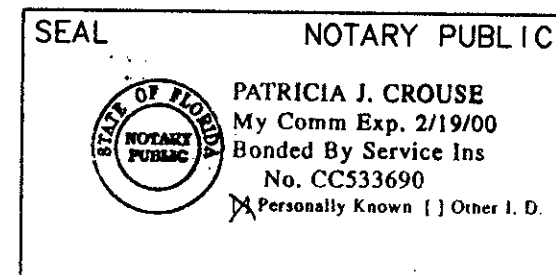

### SURVEYOR'S NOTES

- ALL BEARINGS SHOWN HEREON REFER TO AN ASSUMED BEARING OF NORTH 89°24'02" EAST ALONG THE NORTH LINE OF SECTION 2, TOWNSHIP 45 SOUTH, RANGE 42 EAST, PALM BEACH COUNTY, FLORIDA.
- ALL DISTANCES SHOWN ARE GROUND DISTANCES. COORDINATES SHOWN HEREON ARE NORTH AMERICAN DATUM 1983, 1990 ADJUSTMENT, GEODETIC CONTROL AS ESTABLISHED AND ADOPTED BY THE PALM BEACH COUNTY SURVEY SECTION (SEE ROTATION NOTE SHEET 3 OF 5).
- NO BUILDINGS OR ANY KIND OF CONSTRUCTION OR TREES OR SHRUBS SHALL BE PLACED ON ANY EASEMENT WITHOUT PRIOR WRITTEN APPROVAL OF ALL EASEMENT BENEFICIARIES AND ALL APPLICABLE COUNTY APPROVALS OR PERMITS AS REQUIRED FOR SUCH IMPROVEMENTS.  
IN THOSE CASES WHERE EASEMENTS OF DIFFERENT TYPES CROSS, DRAINAGE EASEMENTS SHALL HAVE FIRST PRIORITY, UTILITY EASEMENTS SHALL HAVE SECOND PRIORITY, ACCESS EASEMENTS SHALL HAVE THIRD PRIORITY, AND ALL OTHER EASEMENTS SHALL BE SUBORDINATE TO THESE WITH THEIR PRIORITIES BEING DETERMINED BY THE USE RIGHTS GRANTED.
- THERE SHALL BE NO LANDSCAPE OR ABOVE GROUND ENCROACHMENTS WHERE LANDSCAPE TRACTS OR EASEMENTS COINCIDE WITH MAINTENANCE EASEMENTS OR LAKE MAINTENANCE ACCESS EASEMENTS.
- ALL LINES WHICH INTERSECT CURVES ARE RADIAL TO THOSE CURVES UNLESS OTHERWISE NOTED.
- THE BUILDING SETBACK LINE SHALL BE AS REQUIRED BY CURRENT PALM BEACH COUNTY ZONING REGULATIONS.
- NOTICE: THERE MAY BE ADDITIONAL RESTRICTIONS THAT ARE NOT RECORDED ON THIS PLAT THAT MAY BE FOUND IN THE PUBLIC RECORDS OF THIS COUNTY.

### SURVEYOR'S CERTIFICATION

I HEREBY CERTIFY THAT THE PLAT SHOWN HEREON IS A TRUE AND CORRECT REPRESENTATION OF A SURVEY MADE UNDER MY RESPONSIBLE DIRECTION AND SUPERVISION; THAT SAID SURVEY IS ACCURATE TO THE BEST OF MY KNOWLEDGE AND BELIEF; THAT PERMANENT REFERENCE MONUMENTS (P.R.M.'S) HAVE BEEN PLACED AS REQUIRED BY LAW AND THAT PERMANENT CONTROL POINTS (P.C.P.'S) WILL BE SET UNDER GUARANTEES POSTED WITH THE PALM BEACH COUNTY BOARD OF COUNTY COMMISSIONERS FOR THE REQUIRED IMPROVEMENTS; AND, FURTHER THAT THE SURVEY DATA COMPLIES WITH ALL THE REQUIREMENTS OF CHAPTER 177, FLORIDA STATUTES, AS AMENDED, AND THE ORDINANCES OF PALM BEACH COUNTY, FLORIDA.  
THIS 15th DAY OF June, 1998 Mary Hanna Clodfelter  
MARY HANNA CLODFELTER  
PROFESSIONAL SURVEYOR & MAPPER  
FLORIDA CERTIFICATE NO. 4763

### TITLE CERTIFICATION

STATE OF FLORIDA )  
COUNTY OF PALM BEACH )  
WE, FIRST AMERICAN TITLE INSURANCE COMPANY, A TITLE INSURANCE COMPANY, AS DULY LICENSED IN THE STATE OF FLORIDA, DO HEREBY CERTIFY THAT WE HAVE EXAMINED THE TITLE TO THE HEREON DESCRIBED PROPERTY; THAT WE FIND THE TITLE TO THE PROPERTY IS VESTED TO JAMES J. O'BRIEN, AS SUCCESSOR TRUSTEE UNDER LAND TRUST AGREEMENT DATED MARCH 8, 1989; THAT THE CURRENT TAXES HAVE BEEN PAID; AND THAT ALL MORTGAGES NOT SATISFIED OR RELEASED OF RECORD NOR OTHERWISE TERMINATED BY LAW ARE SHOWN HEREON; AND THAT THERE ARE ENCUMBRANCES OF RECORD BUT THOSE ENCUMBRANCES DO NOT PROHIBIT THE CREATION OF THE SUBDIVISION DEPICTED BY THIS PLAT.  
DATE: 6/12/98 BY: Glenda Bellamy  
GLENDA BELLAMY,  
ASSISTANT VICE PRESIDENT

PET. 87-112F  
ALLOC. #0001  
5/2/2/E

82/191

SUBDIVISION # Winston Trails  
BOOK 82 PAGE 191  
FLOOD MAP # 175B  
QUAD # 34 ZONING RS/SE  
SEE 87-112 ZIP CODE 33463  
PUB NAME Winston Trails

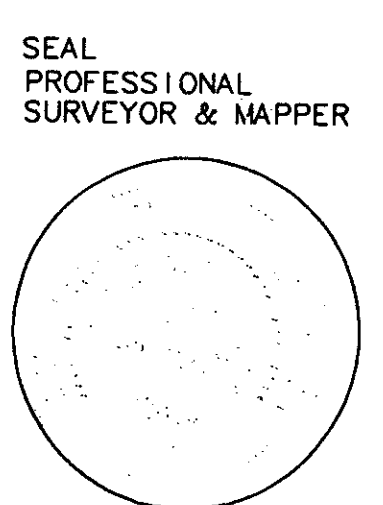
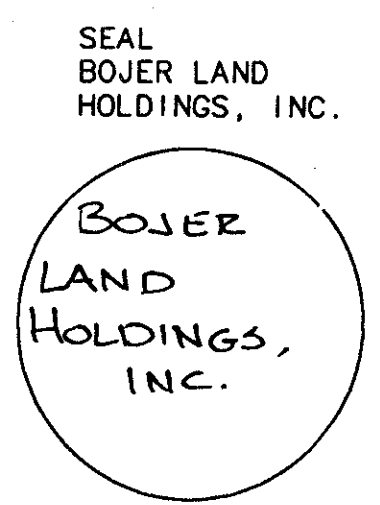

0587-023

THIS INSTRUMENT WAS PREPARED BY MARY HANNA CLODFELTER, P.S.M. IN THE OFFICES OF MOCK, ROOS & ASSOCIATES, INC., 5720 CORPORATE WAY, WEST PALM BEACH, FLORIDA 33407.

SCALE:	N/A
P.A. NO.:	95200.02
DATE:	DECEMBER 1997
DRAWING NO.:	45-42-02-99

**MOCK • ROOS**  
ENGINEERS SURVEYORS PLANNERS  
5720 Corporate Way, West Palm Beach, Florida 33407  
(561) 881-3113, Fax 579-3248

WINSTON TRAILS  
PARCEL FOURTEEN  
PART OF WINSTON TRAILS P.U.D.  
SITUATE IN SECTION 2, TOWNSHIP 45 SOUTH,  
RANGE 42 EAST  
PALM BEACH COUNTY, FLORIDA