

Client's Memo: AERIAL MAP: Poor Quality

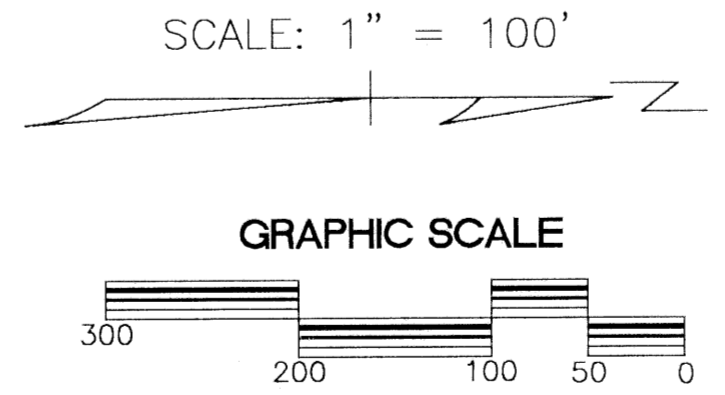
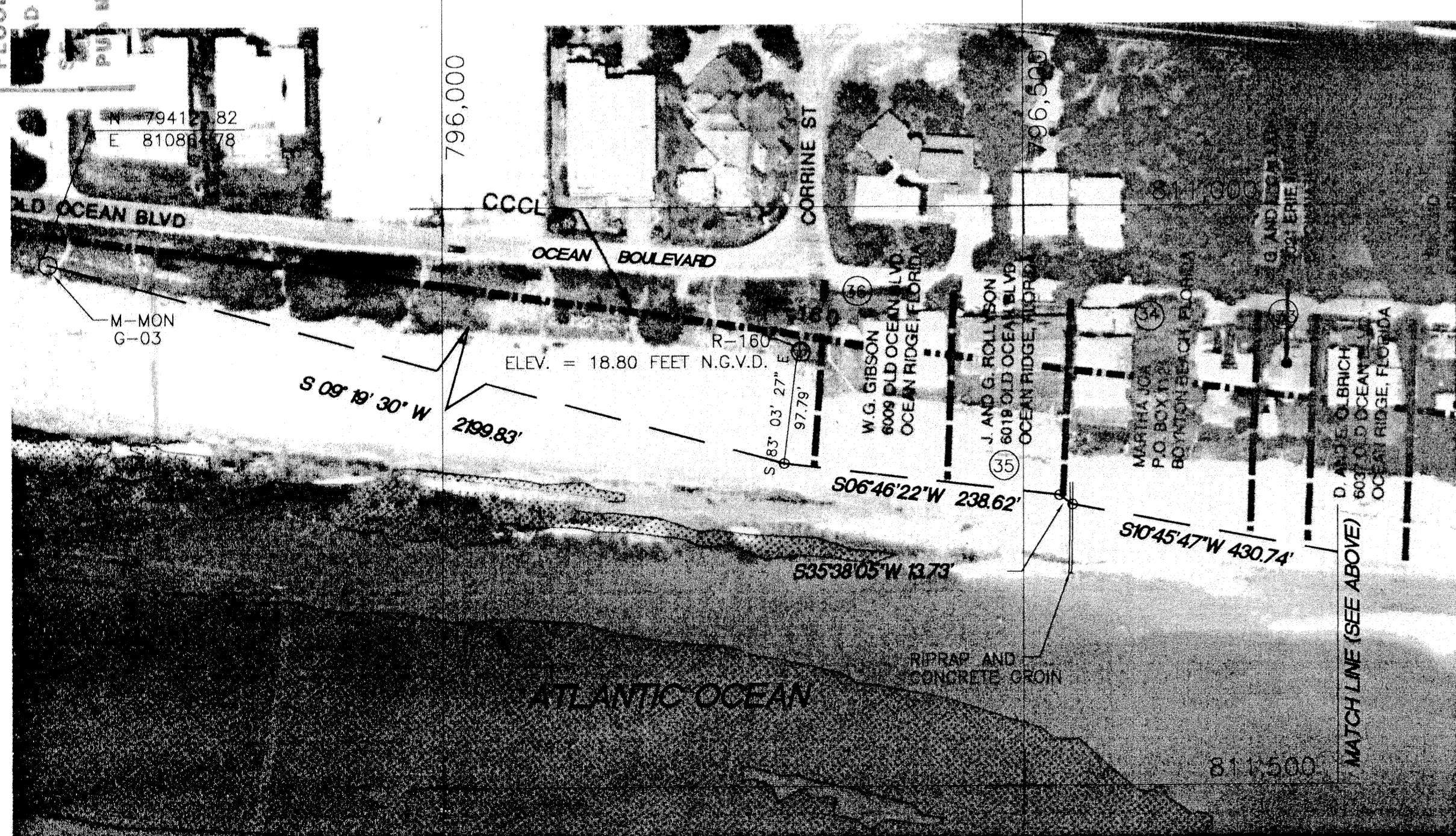

NOTE: ALL R-MONUMENTS ARE STANDARD 4" x 4" CONCRETE MARKERS UNLESS NOTED OTHERWISE.

REVISED ADDED ANNOTATIONS PER FDEP 6-23-97
 REVISED ADDED PROP. LIMITS OF FILL PER PLANS 6-9-97
 BY OLSEN ASSOC. 1/29/97
 REVISED ADDED EROSION CONTROL LINE FOR MAY '78 1/19/96
 REVISED NEW OWNER NAMES AND PARCEL 23A 2-6-95
 REVISED LENGTH OF EROSION CONTROL LINE AND P.O.B. 5-6-94
 REVISED PER D.A.R. REQUIREMENTS 4-11-94
 REVISED TO CORRESPOND WITH DESCRIPTION 2-17-94
 REVISED TO REFLECT EROSION CONTROL LINE 2-4-94
 REVISED TITLE TO EROSION CONTROL LINE

<p>MORGAN & EKLUND, INC. PROFESSIONAL SURVEY CONSULTANTS 1850 43RD AVENUE, SUITE C-8 VERO BEACH, FL 32960 PHONE: (407) 569-2218 FAX: (407) 569-2480 1500 S.E. 3RD COURT SUITE 203 DEERFIELD BEACH, FL 33441 PHONE: (305) 421-6882 FAX: (305) 421-0451</p>		CERTIFICATE OF SURVEYOR - I HEREBY CERTIFY THAT THE INFORMATION SHOWN HEREON IS IN ACCORDANCE WITH A RECENT FIELD SURVEY MADE UNDER MY DIRECTION, AND THAT IT IS TRUE AND CORRECT TO THE BEST OF MY KNOWLEDGE AND BELIEF, AND MEETS THE MINIMUM TECHNICAL STANDARDS AS SET FORTH BY THE FLORIDA BOARD OF PROFESSIONAL LAND SURVEYORS IN CHAPTER 215, F.S. <p>JOHN R. MORGAN, II, P.S.M. REGISTERED SURVEYOR AND MAPPER 3520 STATE OF FLORIDA</p>		COMMISSION NO. 3533.00	
				UPDATED MEAN HIGH WATERLINE SURVEY FOR THE TOWN OF OCEAN RIDGE PALM BEACH COUNTY, FLORIDA	
DRAWN BY P.A.R.		CHECKED BY J.R.M.		FIELD BOOK FB 33 PAGE NO. 56-65	
DATE OF SURVEY 11-30-93		DATE 12-20-93		SHEET 4 OF 4	

SUBDIVISION * HIGH WATER SURVEY BOOK 80 FLOOD MAP # PAGE 183 FLOOD ZONE ZONING ZIP CODE PUB NAME Town of Ocean Ridge

160

SECTION 27
SECTION 22

797,000 797,500 798,000 798,500 799,000 799,500