

CRESTWOOD UNIT 3 - PLAT TWO
SITUATE IN SECTION 27, TOWNSHIP 43 SOUTH, RANGE 41 EAST
VILLAGE OF ROYAL PALM BEACH, PALM BEACH COUNTY, FLORIDA
NOVEMBER 1995

STATE OF FLORIDA }
COUNTY OF PALM BEACH } SS
THIS PLAT WAS FILED FOR RECORD
AT _____ DAY OF _____
A.D. 1996 AND
DULY RECORDED IN PLAT BOOK
ON PAGES _____ AND _____
DOROTHY H. WILKEN, CLERK
CIRCUIT COURT
BY: _____ DC

LIST OF ABBREVIATIONS

- ⊠ (P.R.M.) INDICATES PERMANENT REFERENCE MONUMENT SET (#2633)
- (P.C.P.) INDICATES PERMANENT CONTROL POINT SET (#2633)
- ⊕ CENTERLINE
- O.R.B. OFFICIAL RECORD BOOK
- PG. PAGE
- D.E. DRAINAGE EASEMENT
- U.E. UTILITY EASEMENT
- L.V.A.L. LIMITED VEHICULAR ACCESS LINE
- L.M.E. LAKE MAINTENANCE EASEMENT

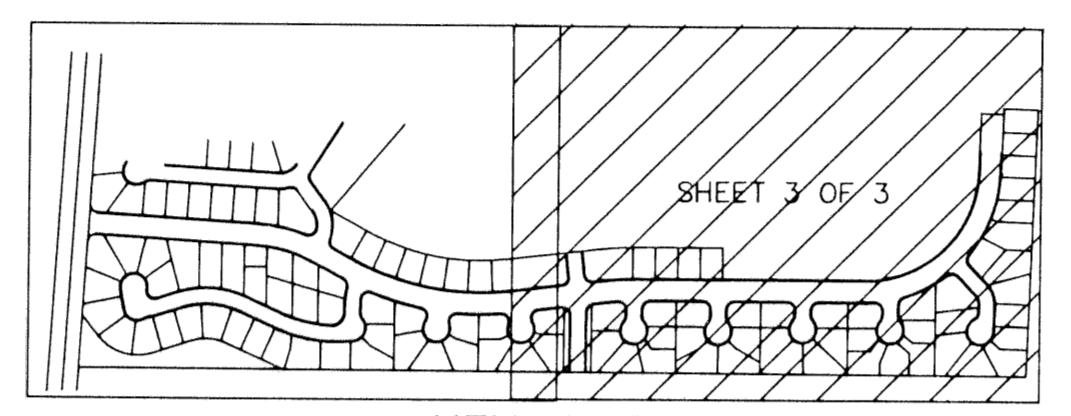

A VARIANCE HAS BEEN APPROVED BY ORDER OF THE VILLAGE COUNCIL, VILLAGE OF ROYAL PALM BEACH, FLORIDA PER CASE No. _____ AS FOLLOWS:

LOT	LOT WIDTH AT 25' SETBACK	VARIANCE DISTANCE	LOT	LOT WIDTH AT 25' SETBACK	VARIANCE DISTANCE
6	75	5	37	76	4
8	50	30	38	44	36
9	77	3	39	77	3
12	48	32	40	67	13
13	63	17	43	58	22
14	66	14	45	44	36
18	75	5	48	54	26
19	35	45	50	63	17
20	75	5	53	79	1
21	41	39	54	61	19
22	68	12	63	73	7
25	64	16	64	55	2
26	62	18	65	78	25
27	62	18	66	67	13
28	70	10	67	48	32
31	74	6	68	57	23
32	66	14	69	51	29
33	66	14	77	77	3
34	74	6	78	65	15

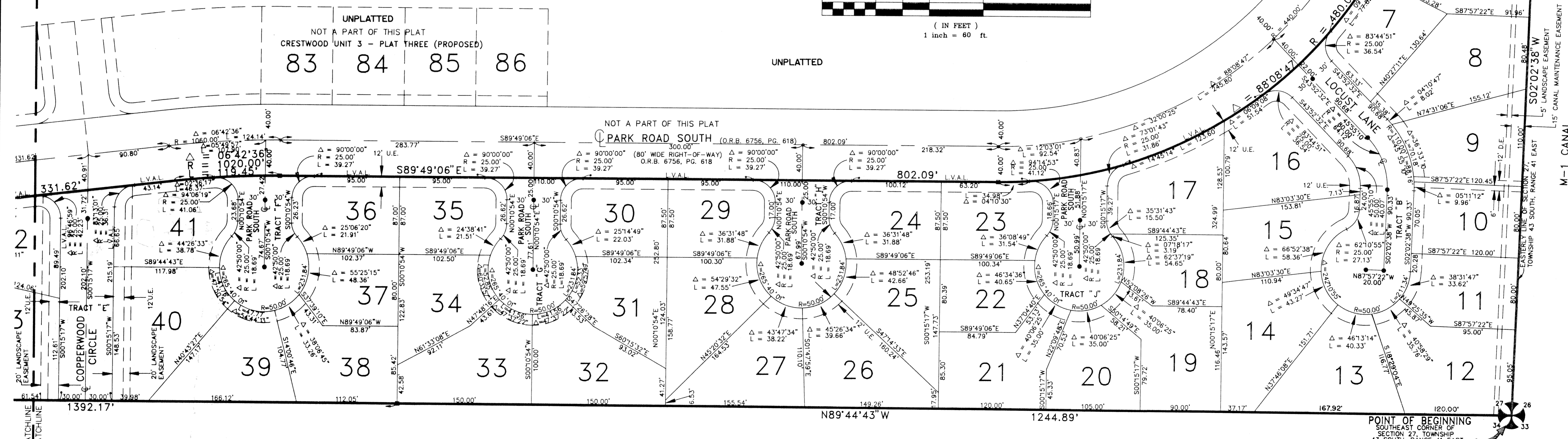
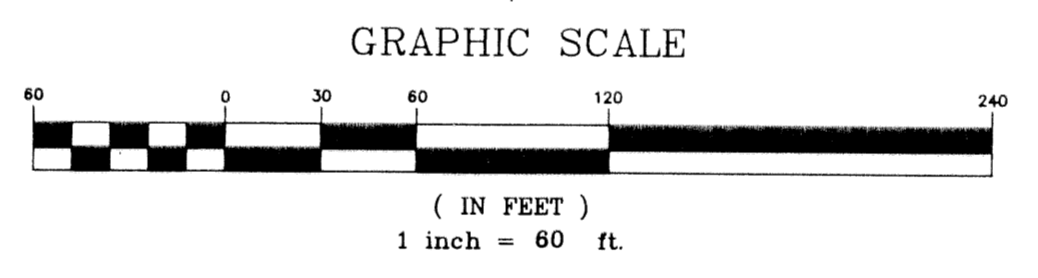
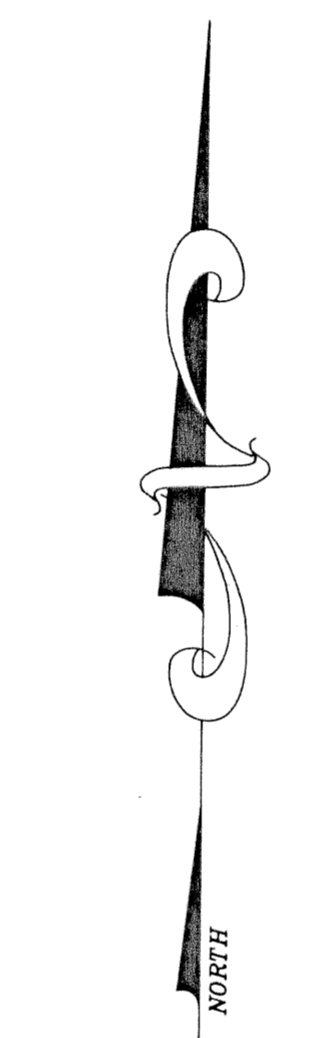

SUBDIVISION - CRESTWOOD
BOOK 77 PAGE 170 FLOOD MAP -
FLOOD ZONE - ZONING -
QUAD - SE - ZIP CODE -
PUD NAME - VILLAGE OF ROYAL PALM BEACH TAZ - 884

Shalloway, Foy,
Rayman & Newell, Inc.
ENGINEERS - PLANNERS - SURVEYORS
1201 BELVEDERE ROAD, WEST PALM BEACH, FLORIDA 33405, (407) 655-1151

Date 06/28/1995
 Designed _____
 Drawn C.A.R.
 Checked G. RAYMAN
 Project Manager _____

SHEET 3
JOB NO. 91084C.02