

THE SANCTUARY - REPLAT OF TRACTS "U-2"

BEING A REPLAT OF A PORTION OF TRACT "U-2", THE SANCTUARY PLAT NO. 1, AND ALL OF TRACT "U-2", AND A PORTION OF TRACT "W-2", THE SANCTUARY PLAT NO. 2, LYING AND BEING IN SECTION 29, TOWNSHIP 41 SOUTH, RANGE 43 EAST, CITY OF PALM BEACH GARDENS, PALM BEACH COUNTY, FLORIDA.

THE PLAT OF
FRENCHMAN'S CREEK PARCEL E-1
(PLAT BOOK 58, PAGE 161)

POINT OF
BEGINNING

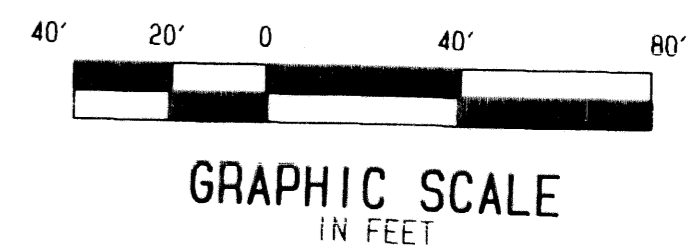
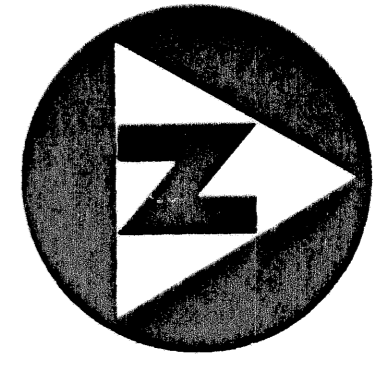
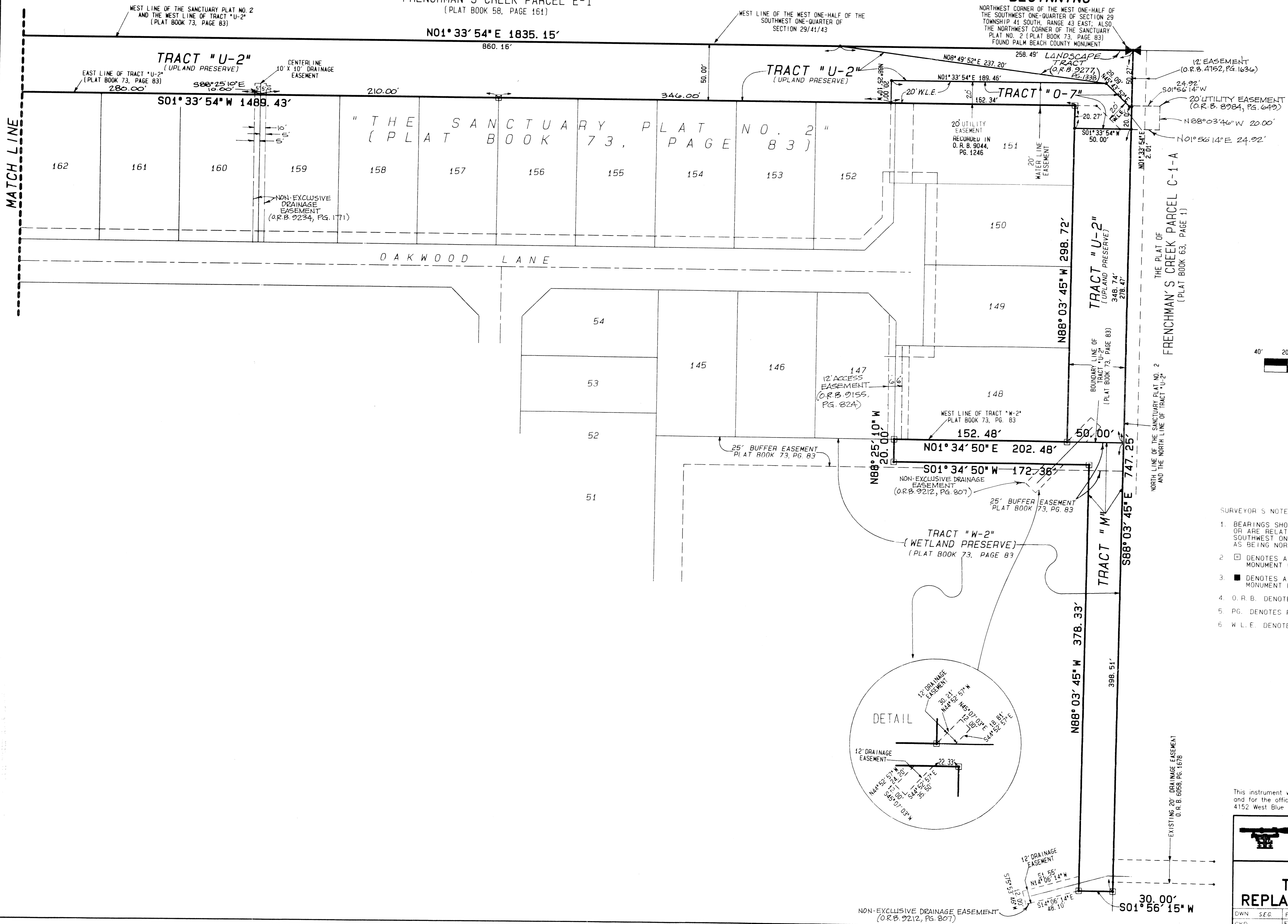

- SURVEYOR'S NOTES AND LEGEND
1. BEARINGS SHOWN OR STATED HEREON ARE BASED ON, OR ARE RELATIVE TO, THE WEST LINE OF THE SOUTHWEST ONE-QUARTER OF SECTION 29/41/43 AS BEING NORTH 01° 33' 54" EAST.
 2. □ DENOTES A SET PERMANENT REFERENCE MONUMENT (NO. 3918) (P. R. M.)
 3. ■ DENOTES A FOUND PERMANENT REFERENCE MONUMENT (NO. 2424) (P. R. M.)
 4. O. R. B. DENOTES OFFICIAL RECORDS BOOK
 5. PG. DENOTES PAGE
 6. W. L. E. DENOTES WATER LINE EASEMENT

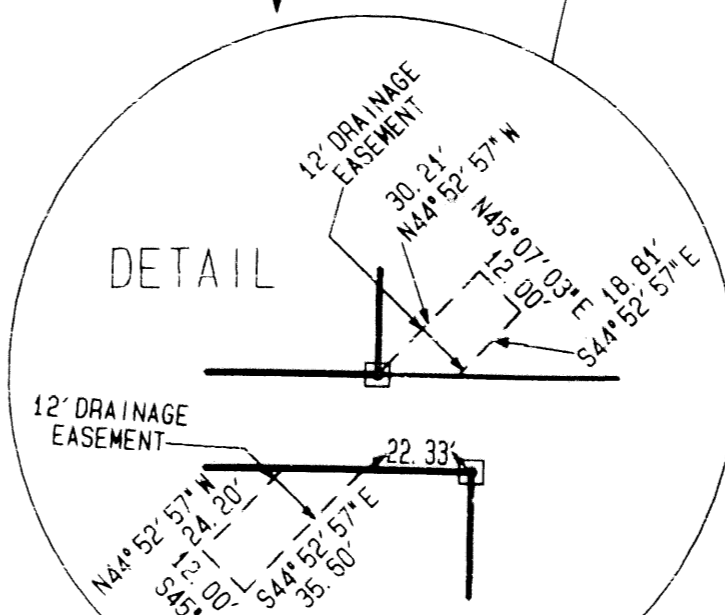

This instrument was prepared by Wm. R. Van Campen, R.L.S., in and for the offices of Bench Mark Land Surveying & Mapping, Inc., 4152 West Blue Heron Boulevard, Suite 121, Riviera Beach, Florida. Phone (407) 844-9659

BENCH MARK
Land Surveying and Mapping, Inc.
4152 West Blue Heron Blvd., Suite 121, Riviera Beach, FL 33404
Fax (407) 844-9659 Phone (407) 848-2102

RECORD PLAT
THE SANCTUARY
REPLAT OF TRACTS "U-2"

DWN	SEG	FB	DATE 12/15/1995	WO. # P146
CKD	FILE	P146TB	SCALE 1" = 40'	SHEET 2 OF 3

SUBDIVISION # THE SANCTUARY
 BOOK 77 PAGE 120
 FLOOD ZONE - FLOOD MAP #
 QUAD # - ZONING
 SE - ZIP CODE
 PUD NAME City of Palm Beach Gardens