

THE MEDICAL MALL AT PALM BEACH GARDENS PLAT 1

BEING A PARCEL OF LAND LYING IN SECTION 6, TOWNSHIP 42 SOUTH, RANGE 43 EAST WITHIN
 THE MUNICIPAL LIMITS OF THE CITY OF PALM BEACH GARDENS, PALM BEACH COUNTY, FLORIDA
 SHEET 2 OF 2
 JANUARY, 1995

81

STATE OF FLORIDA
 COUNTY OF PALM BEACH ss
 This Plat was filed for record at _____
 ____ M. this ____ day of _____ 19____
 and duly recorded in Plat Book No. _____
 on Page _____
 Dorothy H. Wilken, Clerk of the Circuit Court
 By _____ D.C.

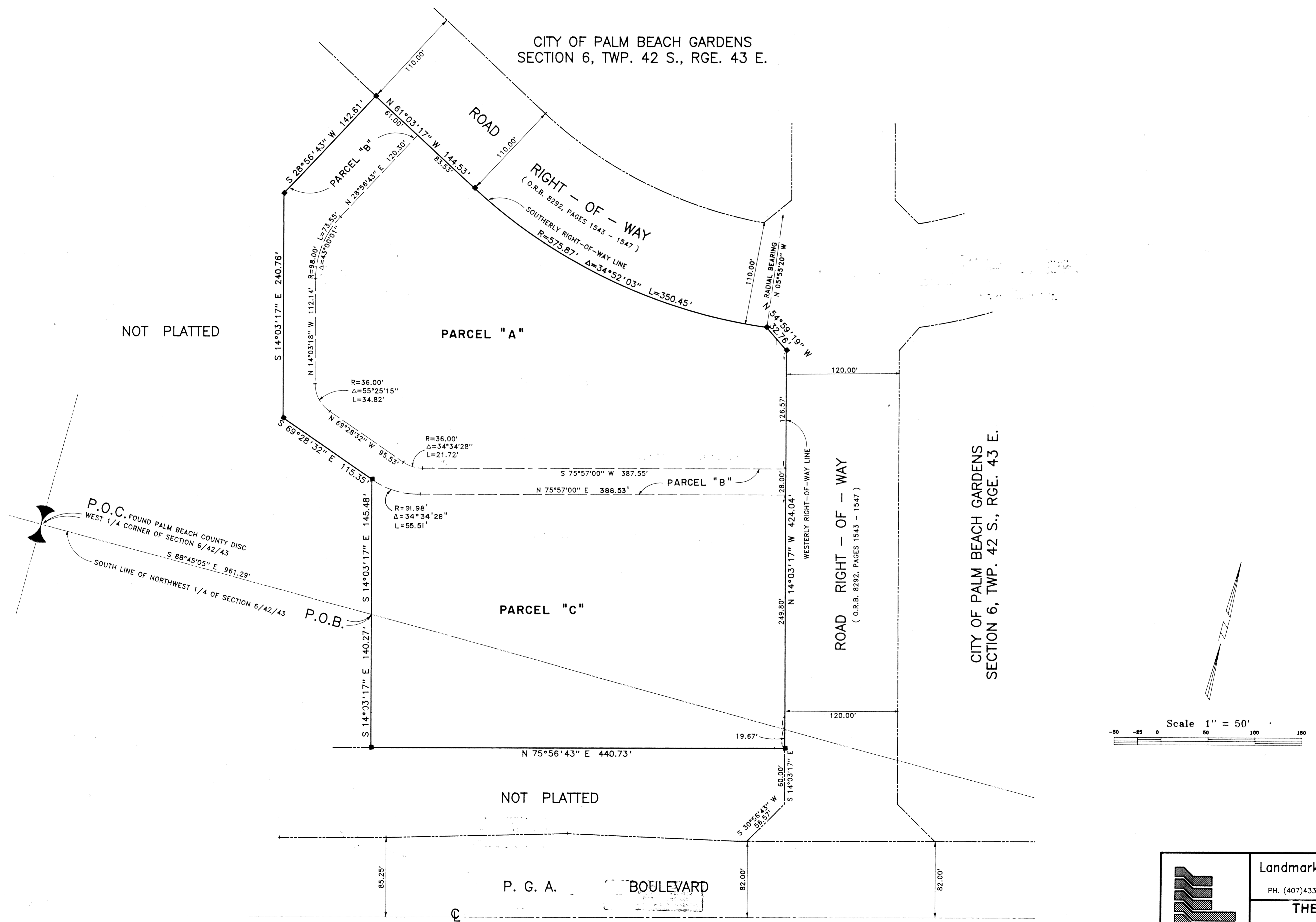

NOT PLATTED

PARCEL "A"

RIGHT - OF - WAY
 (O.R.B. 8292, PAGES 1543 - 1547)
 SOUTHERLY RIGHT-OF-WAY LINE
 R=575.87' Δ=34°52'03" L=350.45'

ROAD RIGHT - OF - WAY
 (O.R.B. 8292, PAGES 1543 - 1547)
 WESTERLY RIGHT-OF-WAY LINE

CITY OF PALM BEACH GARDENS
 SECTION 6, TWP. 42 S., RGE. 43 E.

PARCEL "B"

PARCEL "C"

NOT PLATTED

P. G. A. BOULEVARD

Scale 1" = 50'

SUBDIVISION Medical Mall at Palm Beach Gardens
 BOOK 74 PAGE 81
 FLOOD ZONE FLOOD MAP
 QUAD # ZONING
 SE ZIP CODE
 PID NAME c Palm Bch Gardens

Landmark Surveying & Mapping Inc.
 1850 FOREST HILL BOULEVARD
 PH. (407)433-5405 SUITE 100 W.P.B. FLORIDA

**THE MEDICAL MALL
 AT
 PALM BEACH GARDENS PLAT 1**