

HOME DEPOT PLAZA, A P.C.D.

A PORTION OF THE SOUTHEAST ONE-QUARTER (S.E. 1/4) OF SECTION 24, TOWNSHIP 44 SOUTH, RANGE 42 EAST, PALM BEACH COUNTY, FLORIDA

PREPARED BY JON P. WEBER, P.L.S.
IN THE OFFICES OF
KEITH AND SCHNARS, P.A.
ENGINEERS - PLANNERS - SURVEYORS
6500 NORTH ANDREWS AVENUE
FORT LAUDERDALE, FLORIDA 33309
(305) 776-1616
DECEMBER 1993
PI4470:4470UPL2.DGN

*Pet. 85-61/B
Avec. #0001
5/2/2/E*

15

STATE OF FLORIDA
COUNTY OF PALM BEACH
THIS PLAT WAS FILED FOR RECORD
AT _____ M, THIS _____ DAY
OF _____ 199____, AND DULY
RECORDED IN PLAT BOOK NO. _____
ON PAGES _____ THRU
DOROTHY H. WILKEN
CLERK OF THE CIRCUIT COURT
BY: _____ D.C.

- LEGEND
- CALC CALCULATED
 - DESCR DESCRIPTION
 - FND FOUND
 - I.R. IRON ROD
 - L ARC LENGTH
 - L.A.E. LIMITED ACCESS EASEMENT
 - MEAS MEASURED
 - O.R.B. OFFICIAL RECORDS BOOK
 - P.B. PLAT BOOK
 - P.B.C.R. PALM BEACH COUNTY RECORDS
 - PG. PAGE(S)
 - P.O.B. POINT OF BEGINNING
 - P.D.C. POINT OF COMMENCEMENT
 - PRM PERMANENT REFERENCE MONUMENT
 - R RADIUS
 - R/W RIGHT OF WAY
 - Δ CENTRAL ANGLE
 - ε CENTERLINE

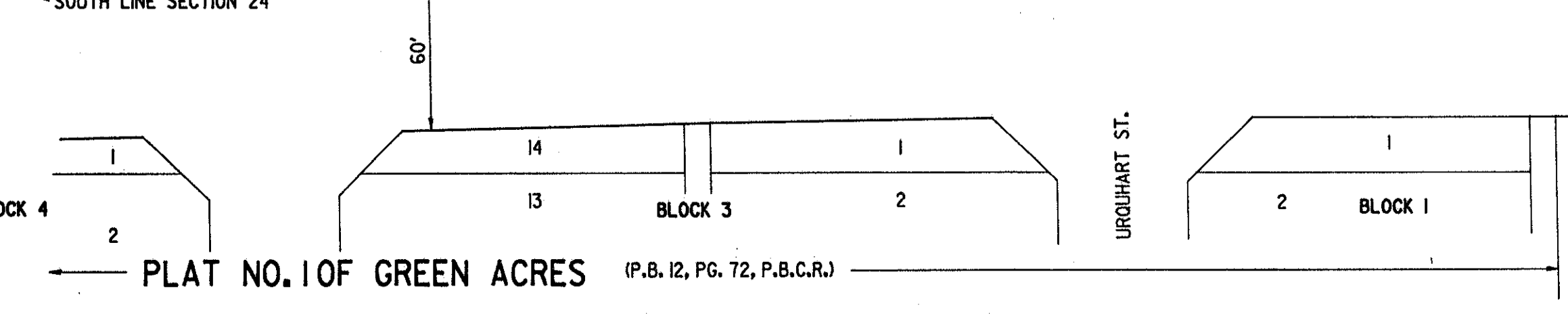
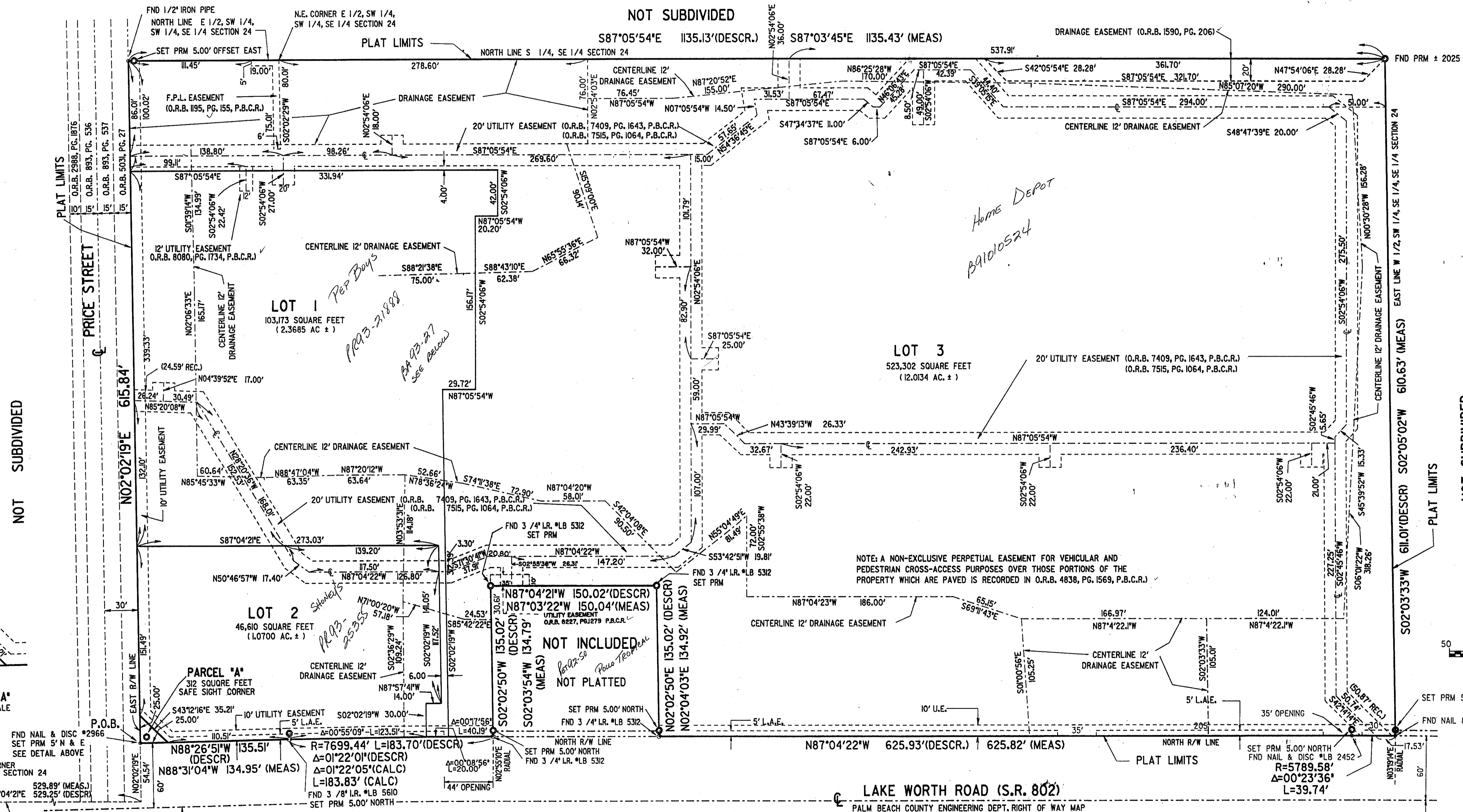
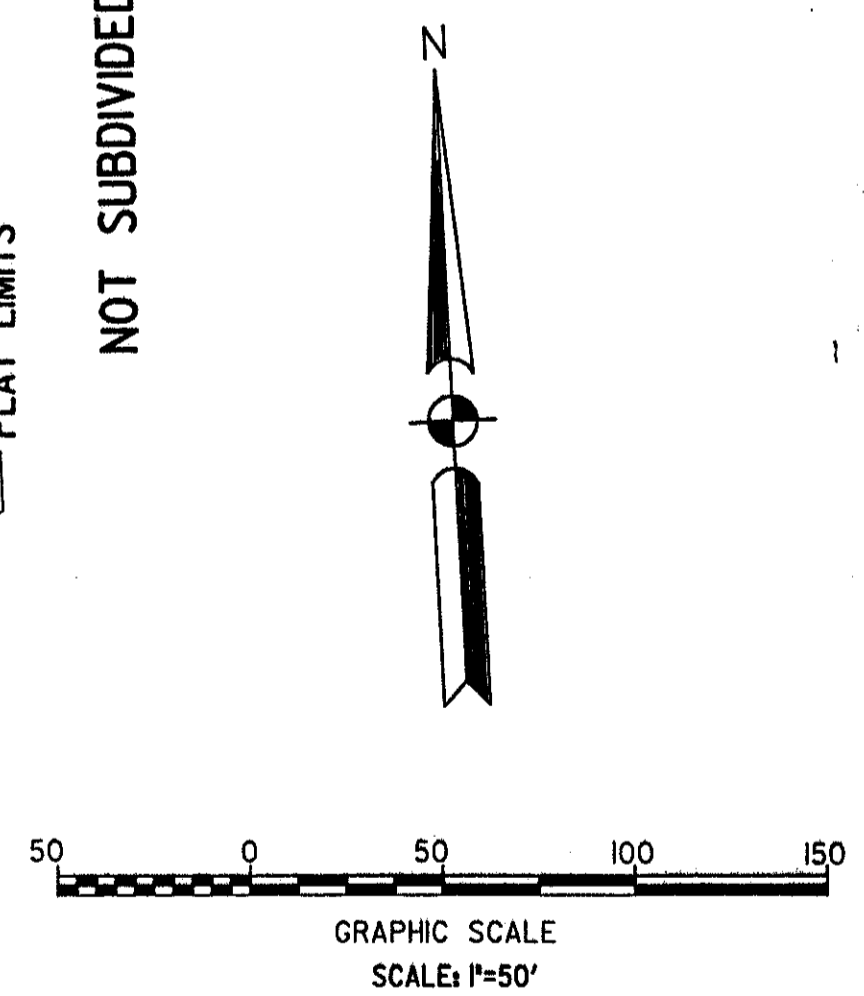

NOT SUBDIVIDED HOME DEPOT PLAZA

NOTICE
THERE MAY BE ADDITIONAL RESTRICTIONS THAT ARE NOT RECORDED ON THIS PLAT THAT MAY BE FOUND IN THE PUBLIC RECORDS OF THIS COUNTY.

74/15

TAZ-325

*Supervisor: Home Depot Plaza, MO
BOOK 74
PAGE 15
FLOOR 15
GUARD # 33
SE 85-61
BUD NAME
24/11/93*

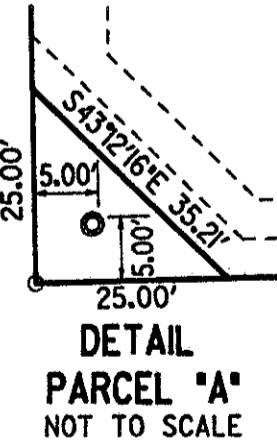

NOTE: A NON-EXCLUSIVE PERPETUAL EASEMENT FOR VEHICULAR AND PEDESTRIAN CROSS-ACCESS PURPOSES OVER THOSE PORTIONS OF THE PROPERTY WHICH ARE PAVED IS RECORDED IN O.R.B. 4838, PG. 1569, P.B.C.R.)