

BOCA CHASE TRACT 4

303-018

148

A REPLAT OF PORTION OF TRACTS 10-12, 20-23, 27-29 AND THE ADJACENT RIGHT-OF-WAYS IN SECTION 1, TOWNSHIP 47 SOUTH, RANGE 41 EAST, "FLORIDA FRUIT LANDS COMPANY'S SUBDIVISION NO. 2" (P.B.1, PG.102, P.B.C.R.) AND PORTIONS OF TRACT "C", "WATERBERRY" (P.B.43, PGS.161-163, P.B.C.R.), PALM BEACH COUNTY, FLORIDA

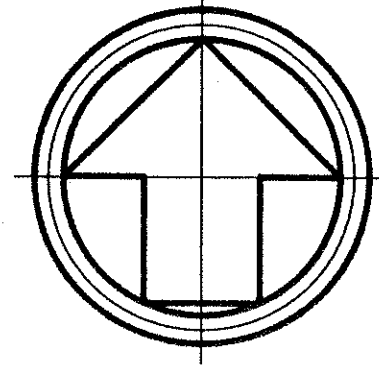
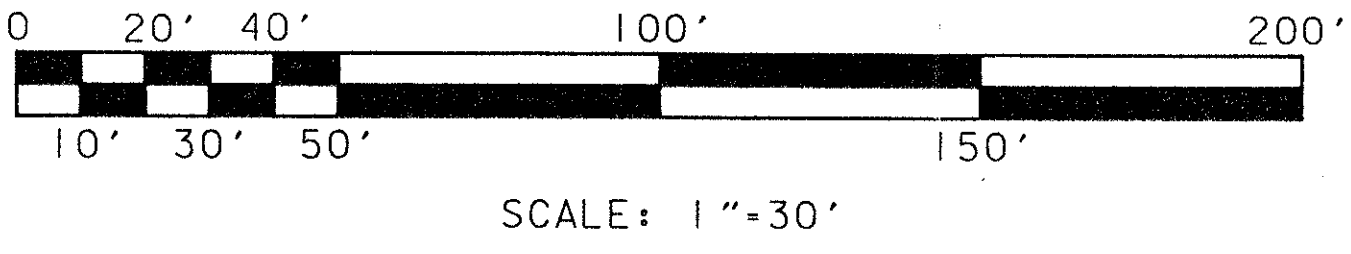

- LEGEND:**
- DENOTES SET PERMANENT REFERENCE MONUMENT P.L.S. NO. 3348 (UNLESS OTHERWISE INDICATED)
 - DENOTES PERMANENT CONTROL POINT
 - DENOTES CENTERLINE
 - DENOTES ARC LENGTH
 - DENOTES DELTA (CENTRAL ANGLE)
 - DENOTES DRAINAGE EASEMENT
 - DENOTES LANDSCAPE EASEMENT
 - DENOTES NON-RADIAL
 - DENOTES OFFICIAL RECORDS BOOK
 - DENOTES PALM BEACH COUNTY RECORDS
 - DENOTES PLAT BOOK
 - DENOTES PAGE
 - DENOTES POINT OF BEGINNING
 - DENOTES PLANNED UNIT DEVELOPMENT
 - DENOTES RADIUS
 - DENOTES ROOF ENCROACHMENT EASEMENT
 - DENOTES SQUARE FEET
 - DENOTES TYPICAL
 - DENOTES UTILITY EASEMENT

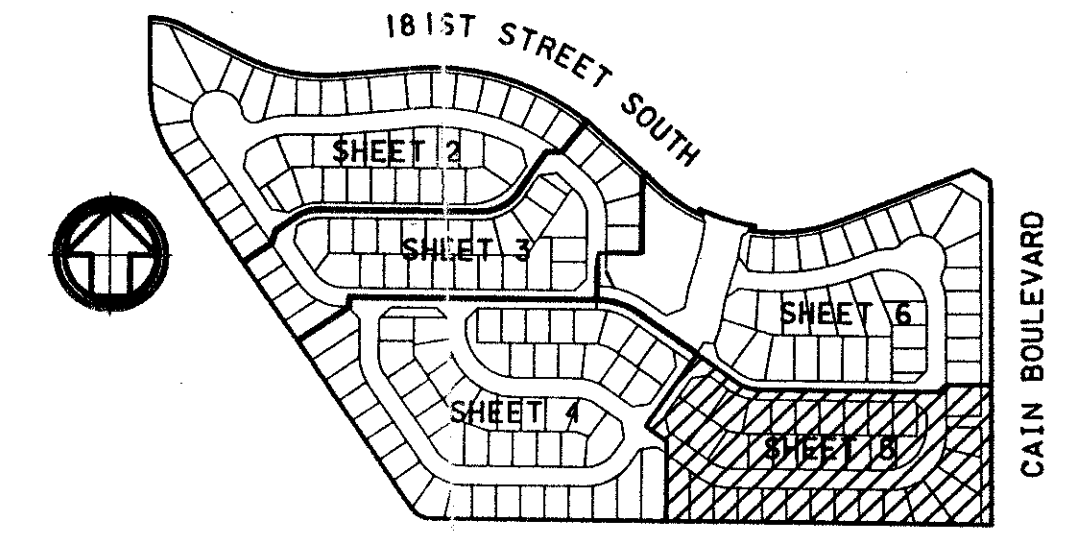

STATE OF FLORIDA
 COUNTY OF PALM BEACH
 THIS PLAT WAS FILED FOR
 RECORD AT _____
 THIS _____ DAY OF _____
 A.D., 199__ AND DULY RECORDED
 IN PLAT BOOK _____ ON PAGES
 _____ THROUGH _____
 DOROTHY H. WILKEN, CLERK
 BY: _____DC

SHEET 5 OF 6 SHEETS

SEE SHEET 6 OF 6

SEE SHEET 4 OF 6

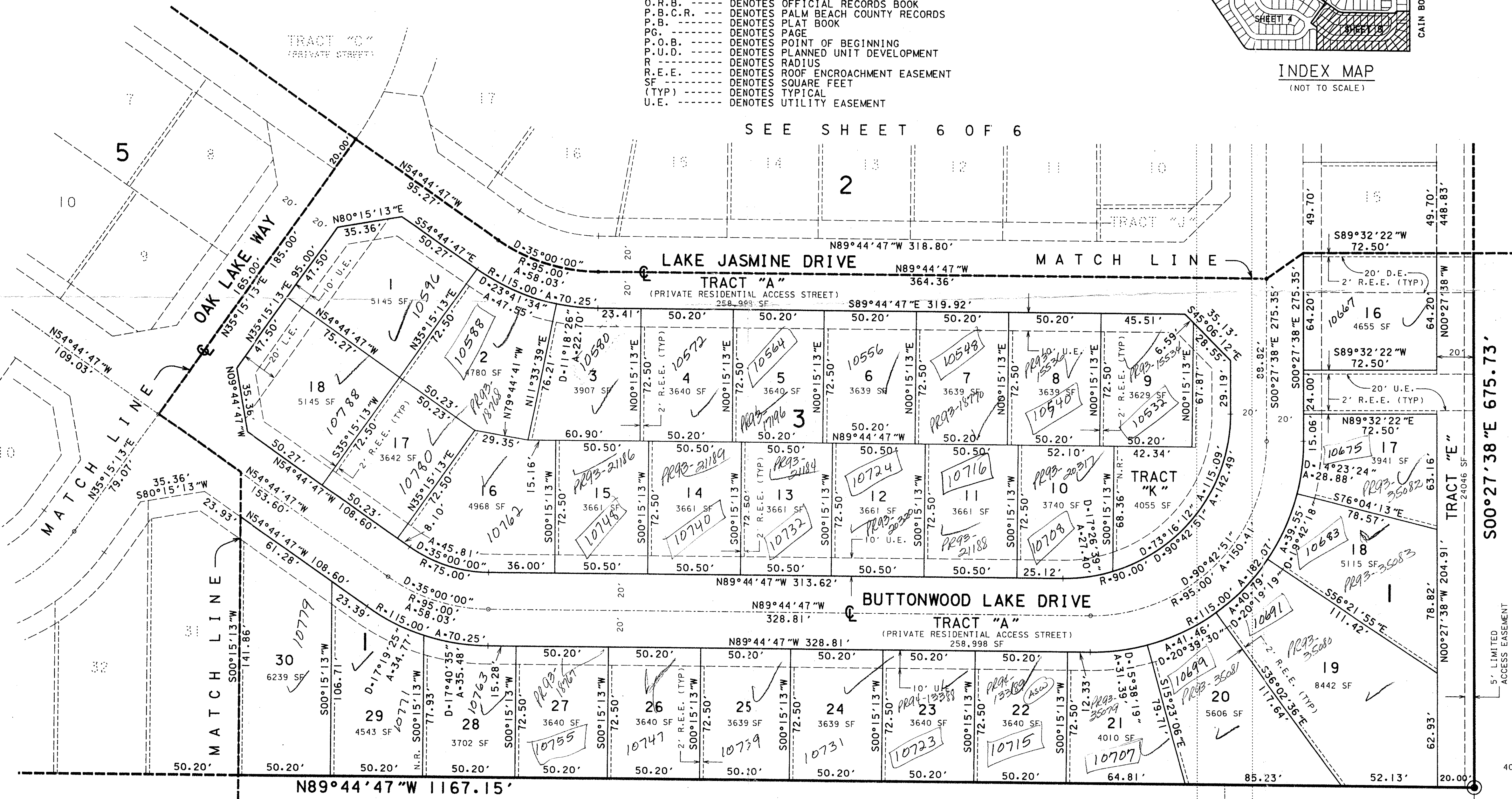

CAIN BOULEVARD
 BOCA CHASE SECTION ONE
 (HIDDEN LAKE)

PET. 72-118B
 W/PARKS ESCROW AGENT

BOOK 70 PAGE 143
 FLOOD MAP # 1006
 ZONING AR
 QUAD # 68
 ZIP CODE 33405 (33454)
 PUD NAME same
 01/14/93

FLORIDA FRUIT LANDS COMPANY'S SUBDIVISION NO. 2
 (P.B. 1, PG. 102, P.B.C.R.)

0303-018

BOCA CHASE TRACT 4 70/148