

0473-005

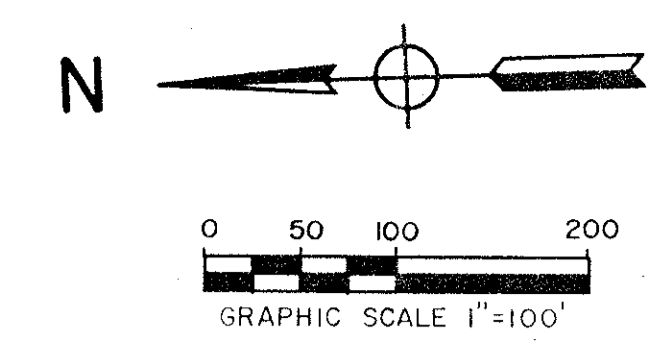

Pet. 84-130
#0001
5/2/21D

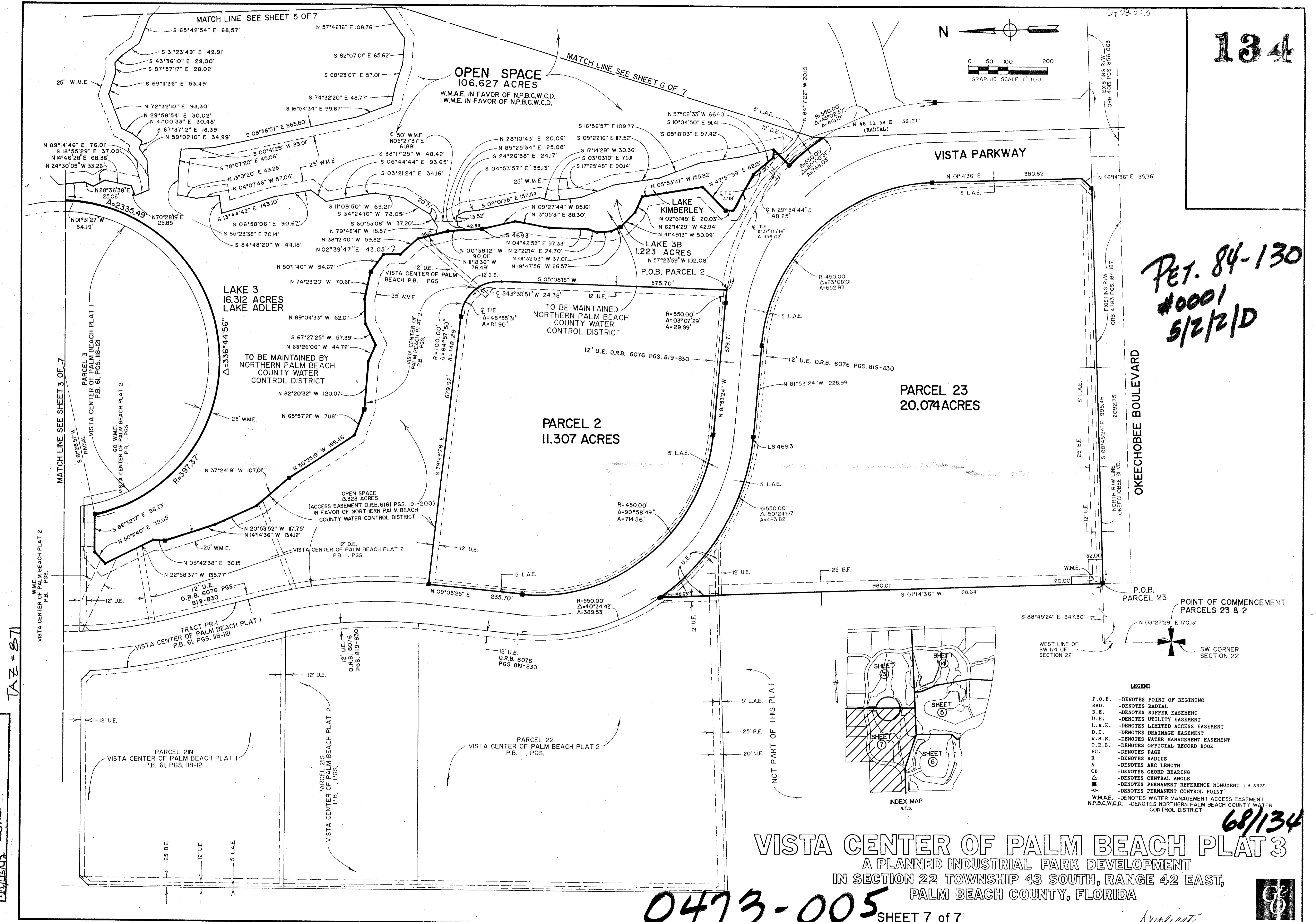

T&Z = 871

SUBDIVISION OF PALM BEACH PL. 3
BOOK 608
PAGE 174
FLOOD ZONE MAP # 150A
GRID # 31

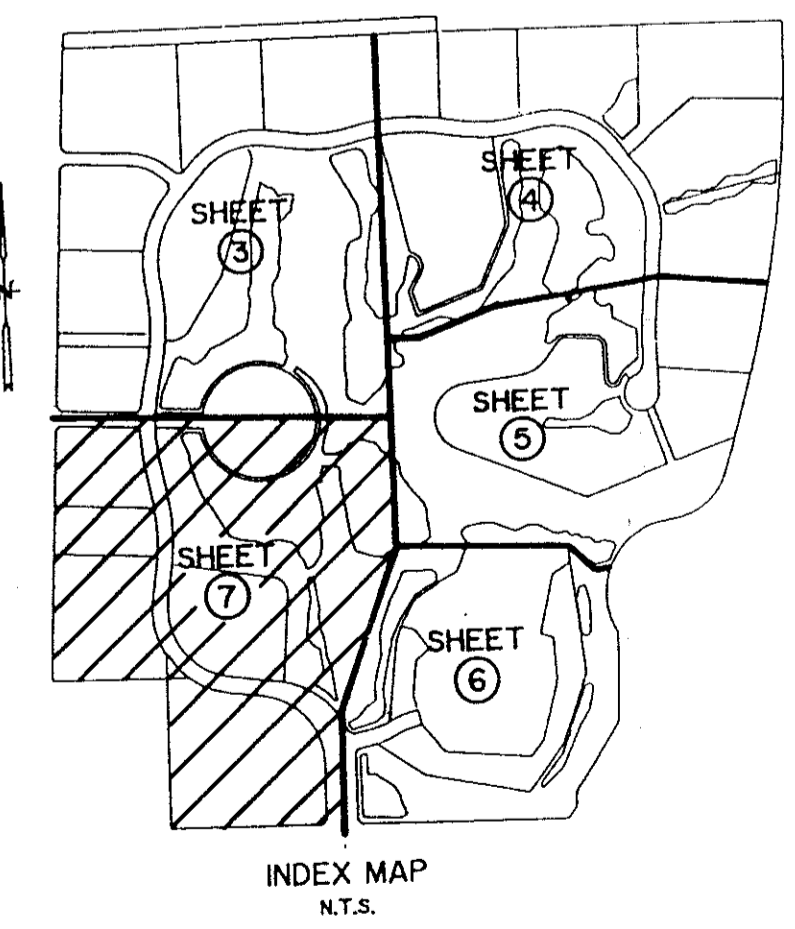

- LEGEND**
- P.O.B. - DENOTES POINT OF BEGINNING
 - RAD. - DENOTES RADIAL
 - B.E. - DENOTES BUFFER EASEMENT
 - U.E. - DENOTES UTILITY EASEMENT
 - L.A.E. - DENOTES LIMITED ACCESS EASEMENT
 - D.E. - DENOTES DRAINAGE EASEMENT
 - W.M.E. - DENOTES WATER MANAGEMENT EASEMENT
 - O.R.B. - DENOTES OFFICIAL RECORD BOOK
 - PG. - DENOTES PAGE
 - R - DENOTES RADIUS
 - A - DENOTES ARC LENGTH
 - CB - DENOTES CHORD BEARING
 - Δ - DENOTES CENTRAL ANGLE
 - - DENOTES PERMANENT REFERENCE MONUMENT L.B. 3935
 - - DENOTES PERMANENT CONTROL POINT
 - W.M.A.E. - DENOTES WATER MANAGEMENT ACCESS EASEMENT
 - N.P.B.C.W.C.D. - DENOTES NORTHERN PALM BEACH COUNTY WATER CONTROL DISTRICT

VISTA CENTER OF PALM BEACH PLAT 3
 A PLANNED INDUSTRIAL PARK DEVELOPMENT
 IN SECTION 22 TOWNSHIP 43 SOUTH, RANGE 42 EAST,
 PALM BEACH COUNTY, FLORIDA

68/134



Duplicate