

BOCA WEST P.U.D. MASTER PLAT 2

IN SECTIONS 9, 15 AND 16, TOWNSHIP 47 SOUTH, RANGE 42 EAST

PALM BEACH COUNTY, FLORIDA

IN 19 SHEETS - SHEET NO. 9

GEE & JENSON
ENGINEERS - ARCHITECTS - PLANNERS, INC.
WEST PALM BEACH, FLORIDA
FEBRUARY 1989

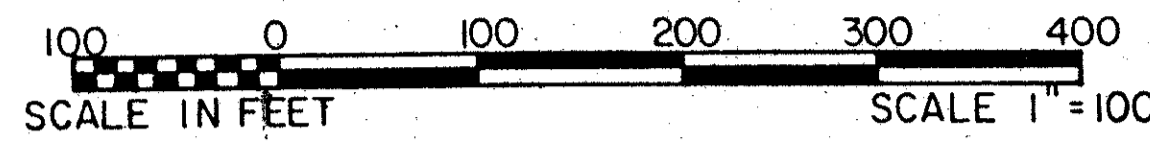

0214-026

167

STATE OF FLORIDA
COUNTY OF PALM BEACH
This plat was filed for
record at _____ M. this day
of 1990 and duly
recorded in Plat Book No.
on Pages _____ thru _____.

JOHN B. DUNKLE
Clark Circuit Court

By: _____ D.C.

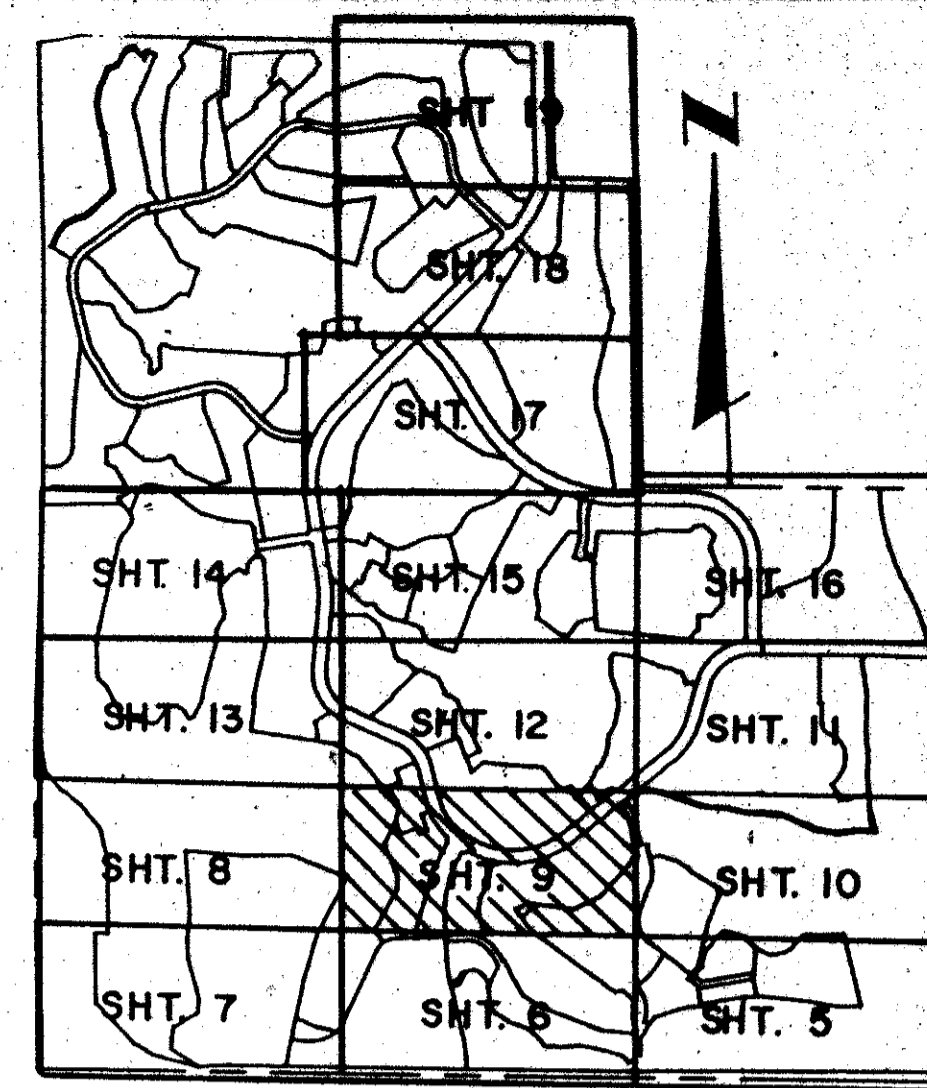

MATCH LINE SHEET NO. 12

SOUTH LINE OF NORTH 1/4 OF SEC. 16

MATCH LINE SHEET NO. 8

NORTH-SOUTH CENTERLINE OF SEC. 16

MATCH LINE SHEET NO. 10

EAST LINE OF SEC. 16

EAST-WEST CENTERLINE OF SEC. 16

MATCH LINE SHEET NO. 6

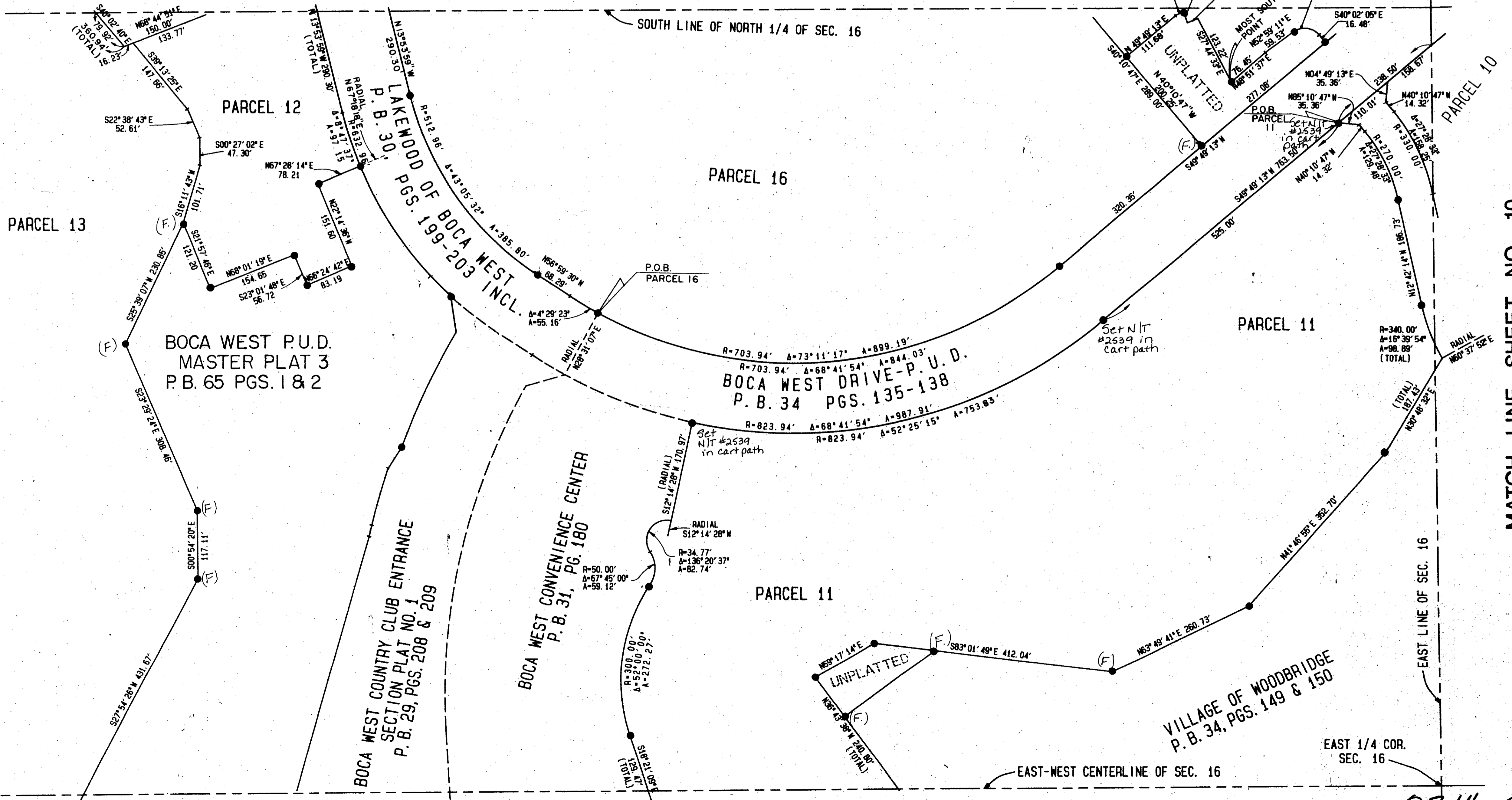

EAST 1/4 COR. SEC. 16

CTR. OF SEC. 16

SUBMISSION # BOCA WEST MASTER PLAT 2
PAGE 167
BOOK 66 FLOOD MAP # 2508
FLOOD ZONE B ZONING A-R
QUAD # 53 TRIP CURSE 33434
SE 85-7
R/S NAME SCONE
6/14/74

COMPUTED W.T.T.
DRAWN DLA
CHECKED J.H.D.
COMMENTS
APPROVED [Signature]
REVISION

BOCA WEST PUD MASTER PLAT 2

66/167

0214-026
Pet. 85-07

TAZ 607