

WATERFORD CROSSINGS A P.C.D.

BEING A REPLAT OF A PORTION OF TRACT 25 OF PALM BEACH FARMS CO. PLAT NO.9, AS RECORDED IN PLAT BOOK 5, PAGE 58, IN SECTIONS 27 & 28 TOWNSHIP 43 SOUTH, RANGE 42 EAST, PALM BEACH COUNTY, FLORIDA
Sheet 2 of 2

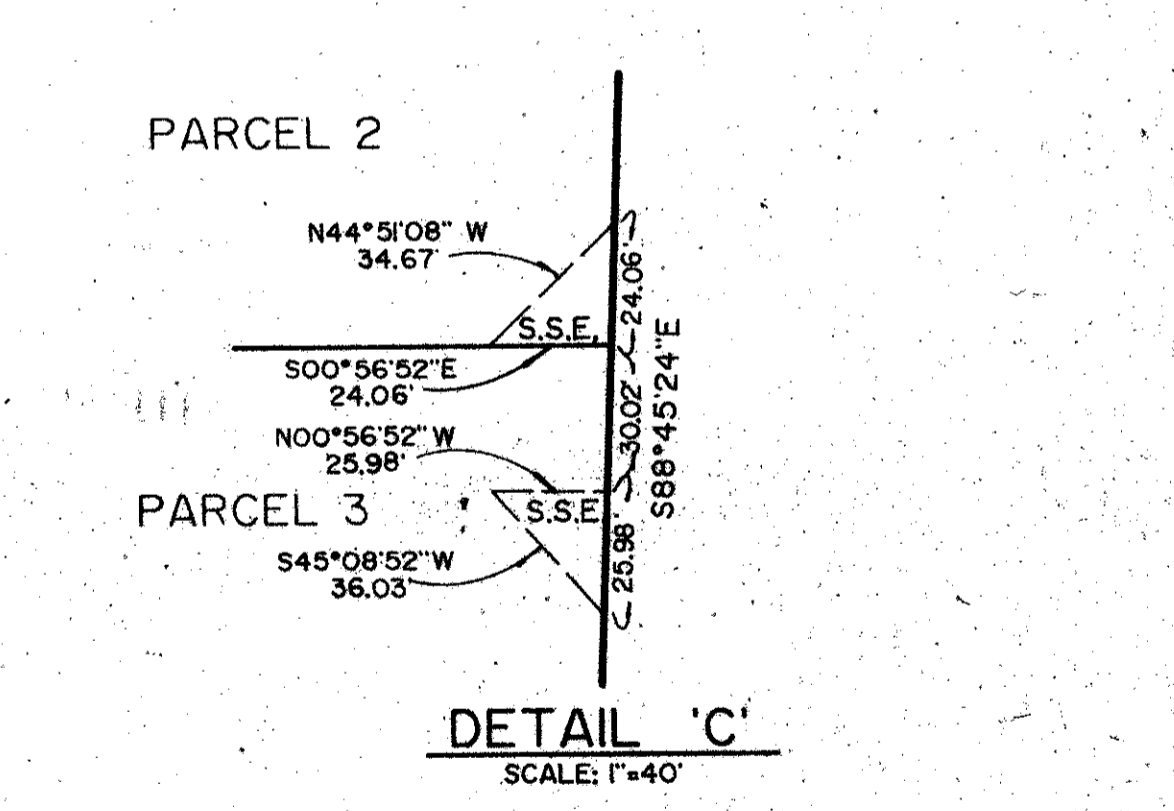
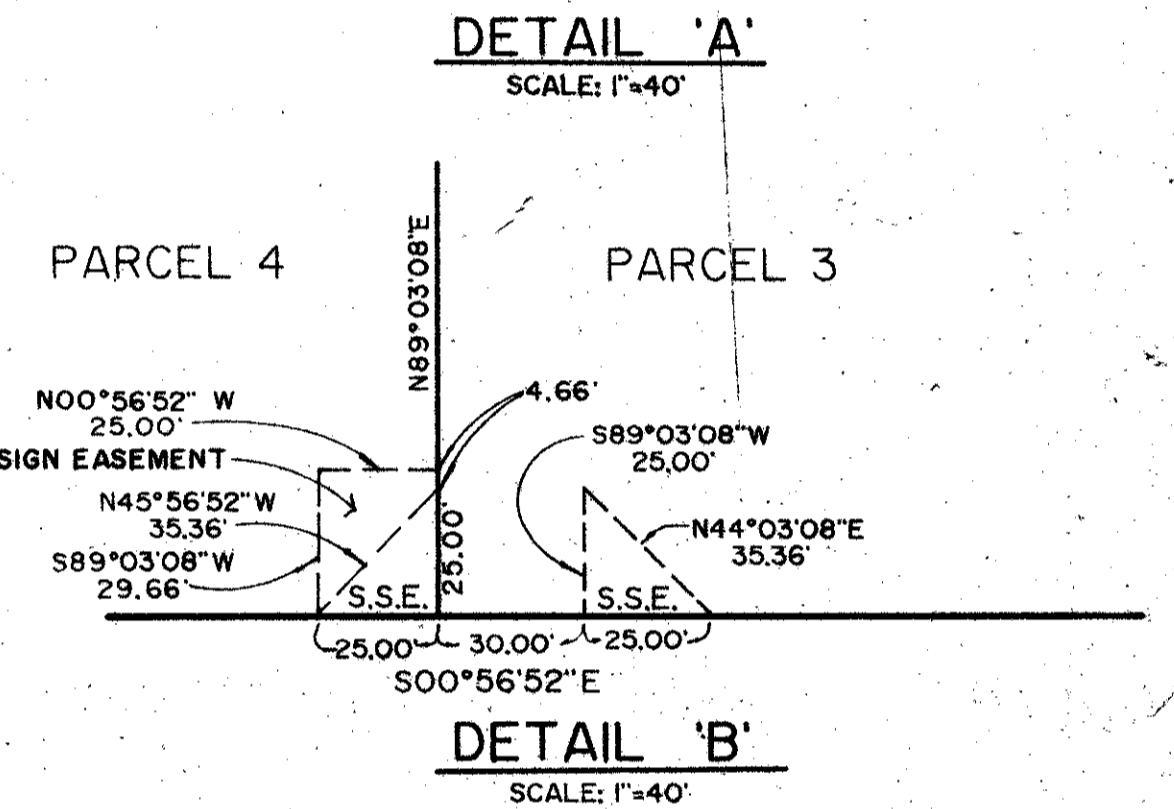
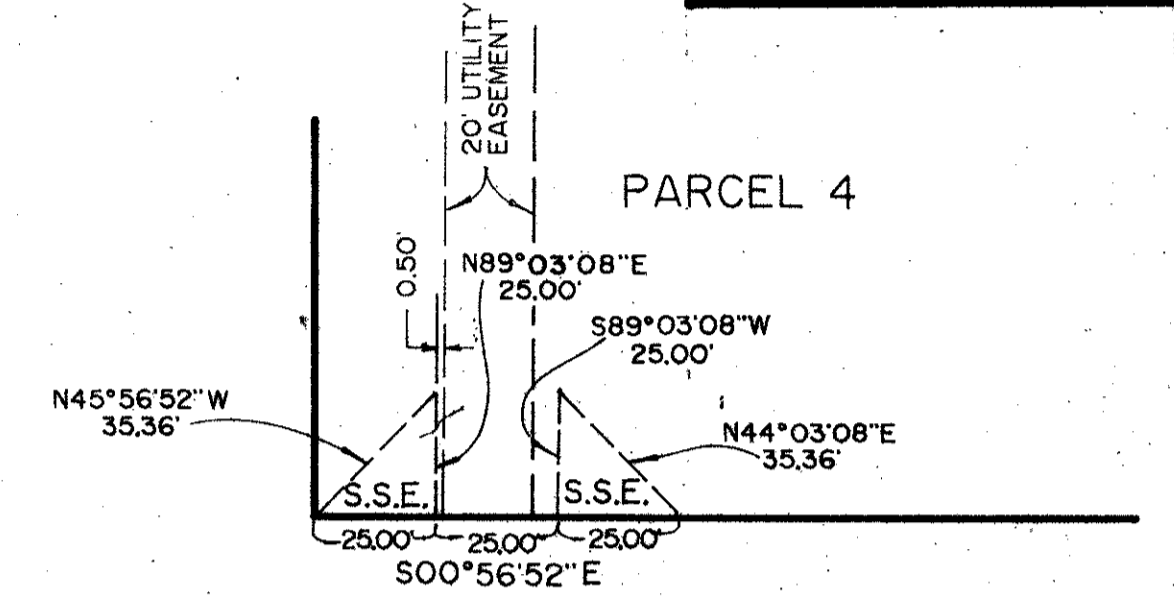
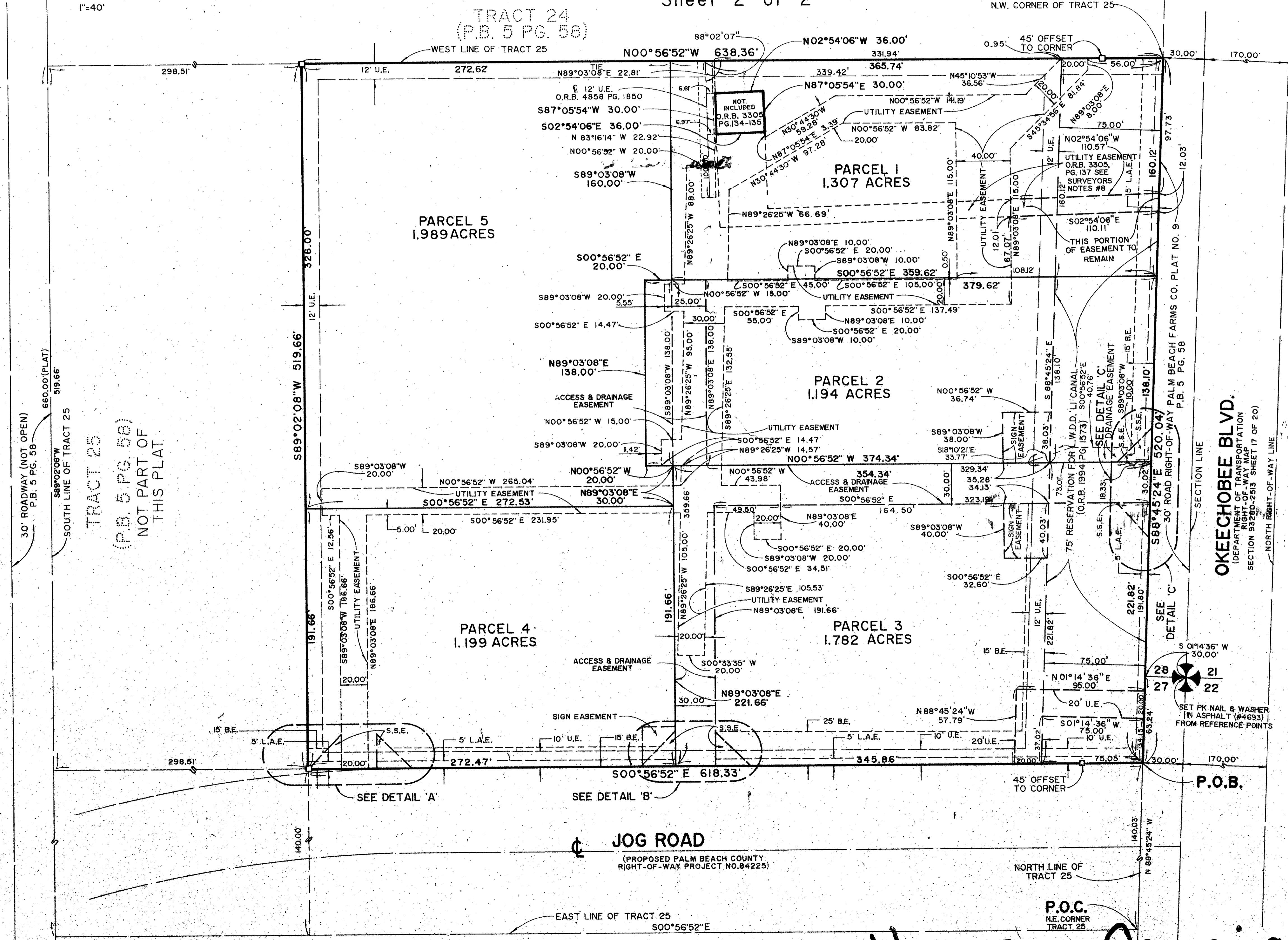
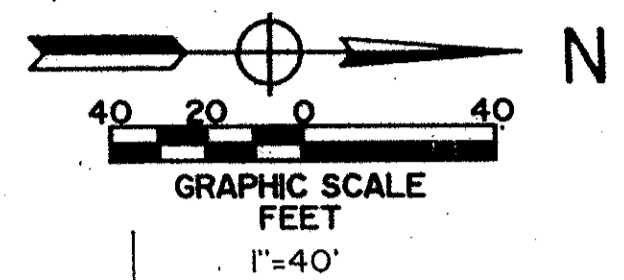

- LEGEND**
- P.O.B. DENOTES POINT OF BEGINNING
 - P.O.C. DENOTES POINT OF COMMENCEMENT
 - O.R.B. DENOTES OFFICIAL RECORD BOOK
 - P.B. DENOTES PLAT BOOK
 - PG. DENOTES PAGE
 - U.E. DENOTES UTILITY EASEMENT
 - B.E. DENOTES BUFFER EASEMENT
 - L.A.E. DENOTES LIMITED ACCESS EASEMENT
 - S.S.E. DENOTES SAFE SIGHT EASEMENT
 - L.V.D.-D. DENOTES LAKE WORTH DRAINAGE DISTRICT
 - DENOTES SET PERMANENT REFERENCE MONUMENT "LB 3935"

SUBDIVISION WATERFORD CROSSINGS
 BOOK 66
 FLOOD MAP #150A
 ZONING DISTRICT
 QUAD # 38
 ZIP CODE 33433
 NAME PALM BEACH FARMS CO. PLAT 9

TAL 819

TRACT 26 (P.B. 5 PG. 58)

WATERFORD CROSSINGS 66/119

0588-201
Ret. 89-127

