

WATERWAY COVE OF WELLINGTON - P.U.D.

A REPLAT OF PARCEL C AND A PORTION OF ACME IMPROVEMENT DISTRICT CANAL RIGHT OF WAY OF SOUTH SHORE NO. 3 OF WELLINGTON - P.U.D. PER PLAT BOOK 33, PAGES 1, 2 AND 3 IN SECTIONS 10 AND 11, TWP. 44 S., RGE. 41 E. PALM BEACH COUNTY, FLORIDA.

SHEET 3 OF 3 SHEETS
DECEMBER 1987

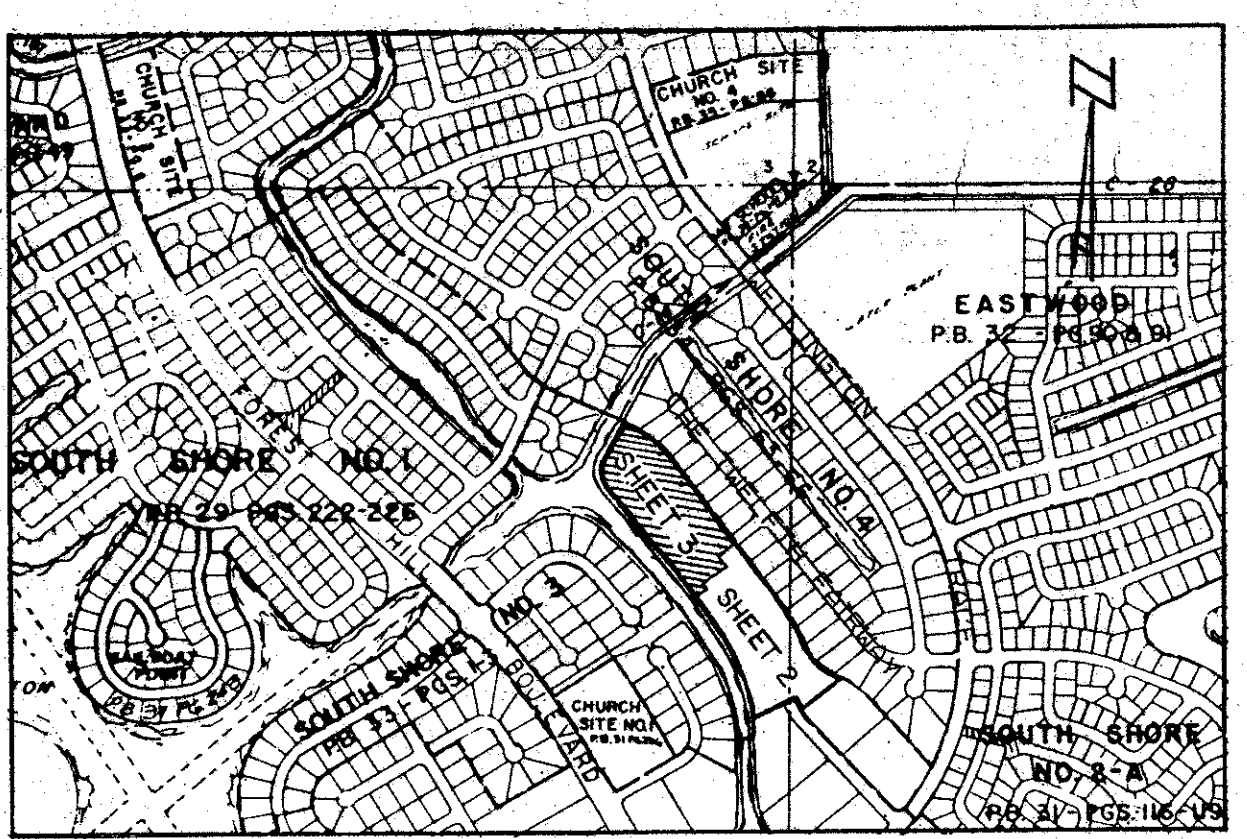

INDEX MAP

SOUTH SHORE NO. 3 OF WELLINGTON - P.U.D.
P.B. 33, PGS. 1-3

NOTE:
ACME IMPROVEMENT DISTRICT SHALL HAVE THE RIGHT TO CONSTRUCT AND MAINTAIN WATER AND SEWER FACILITIES WITHIN UTILITY EASEMENTS AND ROAD TRACTS AS SHOWN HEREON.
L.A.E. DENOTES LIMITED ACCESS EASEMENT
U.E. DENOTES UTILITY EASEMENT
D.E. DENOTES DRAINAGE EASEMENT
P.M. DENOTES PERMANENT REFERENCE MONUMENT
● DENOTES PERMANENT CONTROL POINT

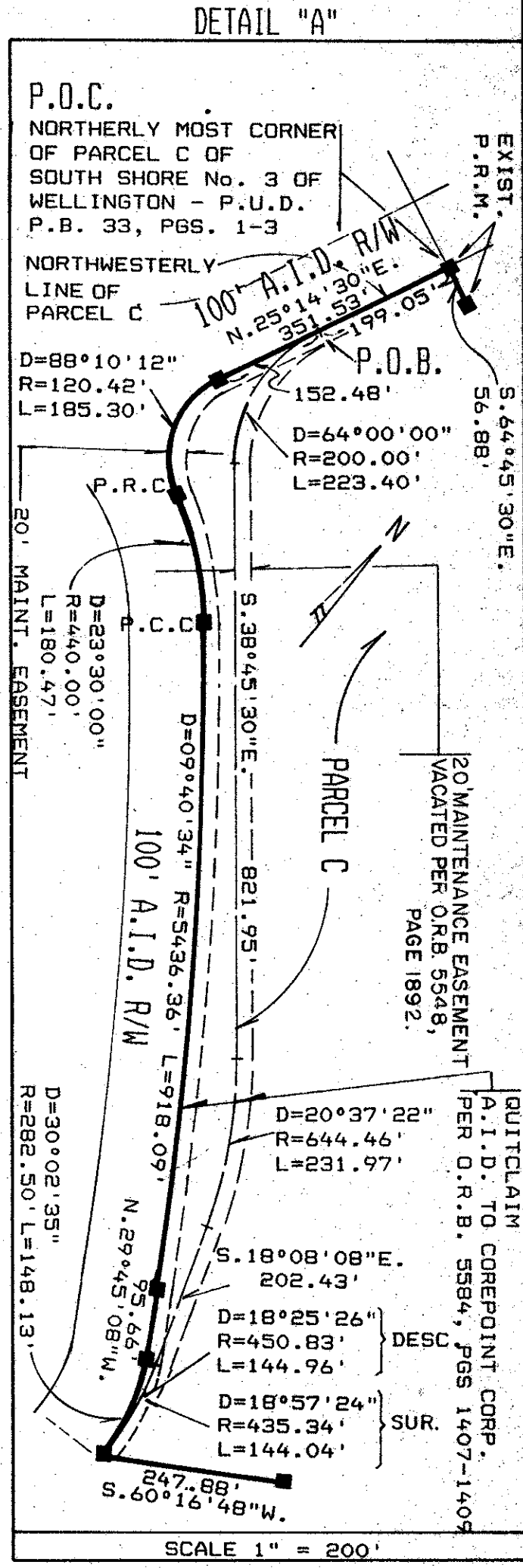
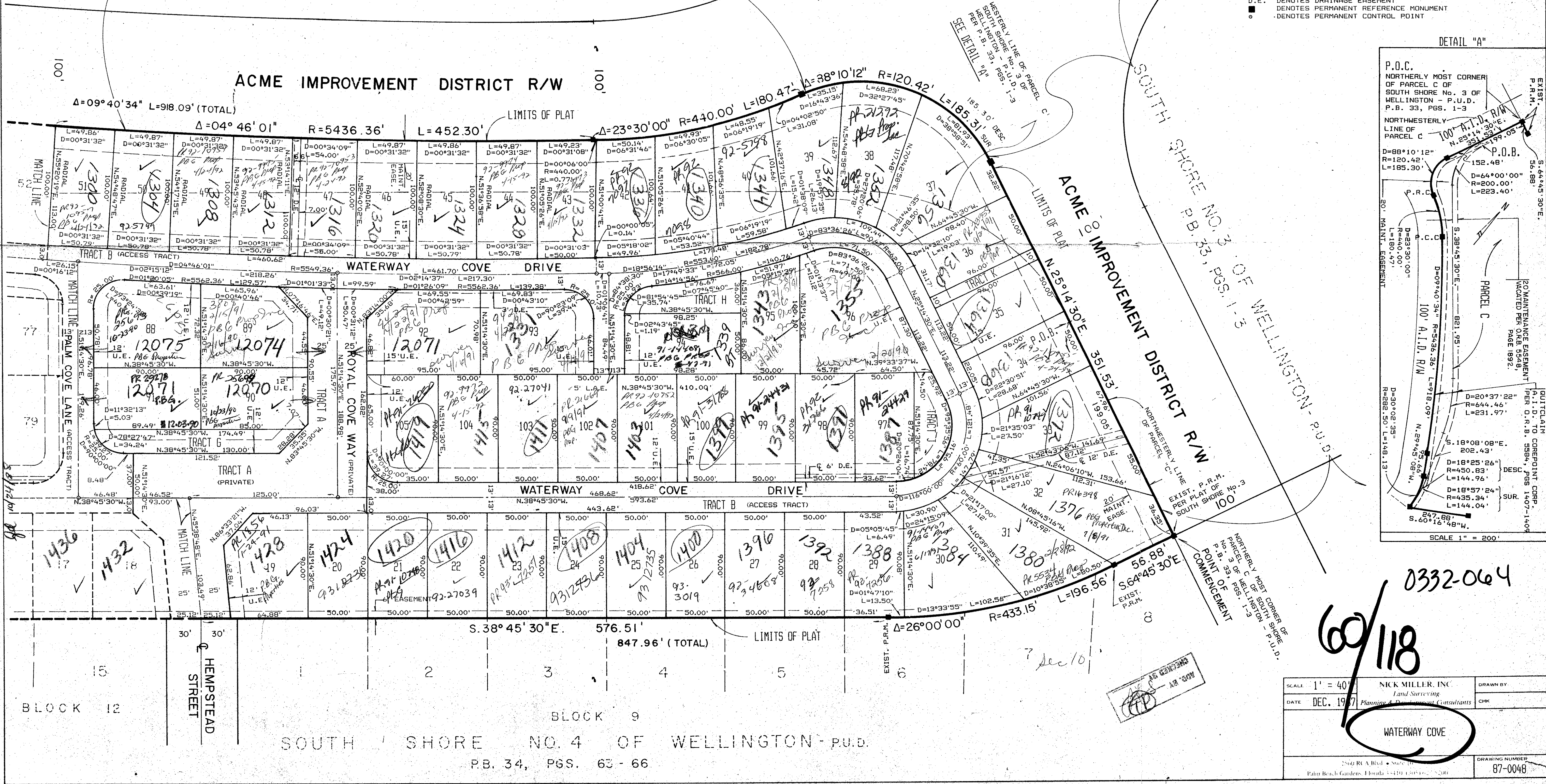

SUBMITTED TO: Wellington
DATE: 11/18/87
DRAWN BY: [Signature]
CHECKED BY: [Signature]

0332-064
60/118

SCALE: 1" = 40'
DATE: DEC. 1987
DRAWN BY: NICK MILLER, INC.
CHECKED BY: [Signature]
DRAWING NUMBER: 87-0048