

# PLAT OF CYPRESS ISLAND P.U.D.

2

BEING IN SECTION 20, TOWNSHIP 41 SOUTH, RANGE 43 EAST,  
PALM BEACH COUNTY, FLORIDA.  
JULY, 1987  
SHEET 2 OF 3 SHEETS

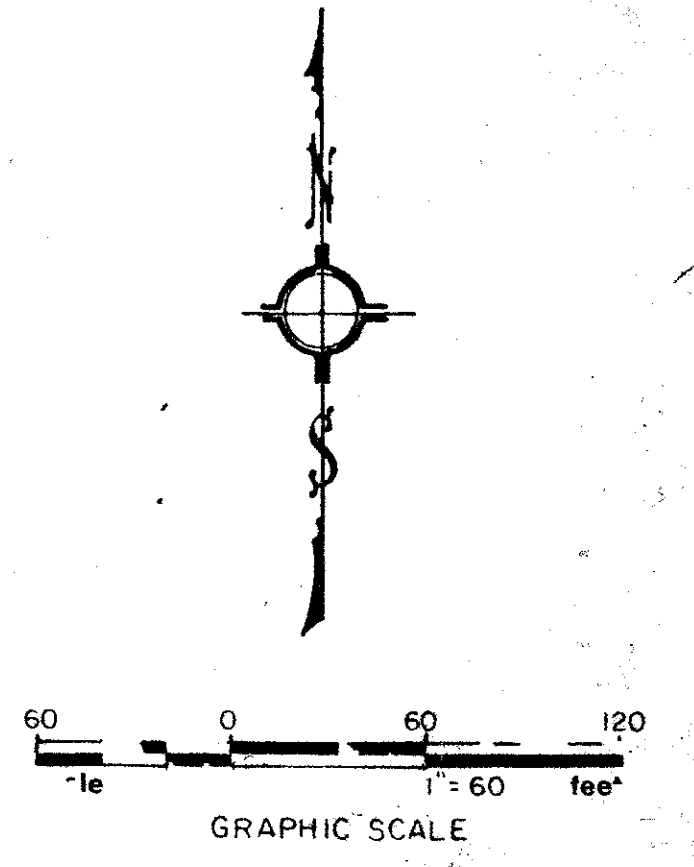
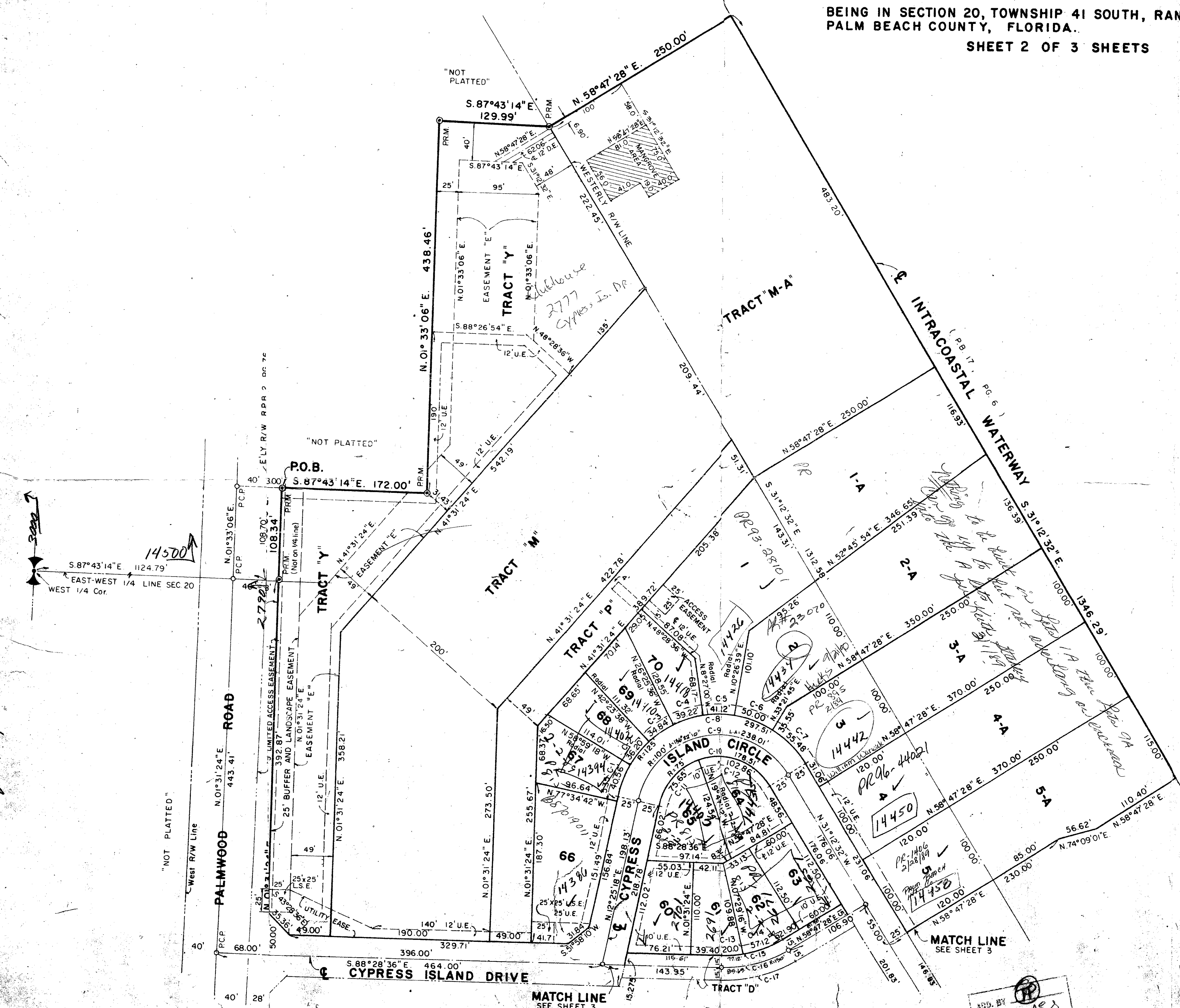

CURVE DATA

NUMBER	LOCATION	RADIUS	DELTA	ARC LENGTH
C-1	Lot 67	125.00	18°35'23"	40.56'
C-2	Lot 68	125.00	16°35'40"	36.20'
C-3	Lot 69	125.00	15°58'02"	34.84'
C-4	Lot 70	125.00	17°58'36"	39.22'
C-5	Lot 1	125.00	18°53'39"	41.22'
C-6	Lot 2	125.00	22°55'06"	50.00'
C-7	Lot 3	125.00	25°25'43"	55.48'
C-8	N. R/W	125.00	136°22'10"	297.51'
C-9	Centerline	100.00	136°22'10"	238.01'
C-10	S. R/W	75.00	136°22'10"	178.51'
C-11	Lot 65	75.00	57°47'30"	75.65'
C-12	Lot 64	75.00	78°34'40"	102.86'
C-13	Lot 61	135.00	08°29'18"	20.00'
C-14	Lot 62	135.00	24°14'38"	57.12'
C-15	N. R/W	135.00	32°43'56"	77.12'
C-16	Centerline	150.00	32°43'56"	85.69'
C-17	S. R/W	165.00	32°43'56"	94.26'

20/11/83  
SUBDIVISION: Cypress Island  
BOOK: 57 PAGE: 2  
FLOOD ZONE: ASEL6 FLOOD MAP #117B  
GRID: 12  
REV: 12  
ZIP CODE: 33408  
PUD NAME:  
TAZ: 47

8/31/87

ADD. BY  
RECORDED  
JES

0392-001

0392-001

REF. 20-41-43  
DATE: JULY 1987  
DONALD D. DANIELS, INC.  
LAND SURVEYORS  
PALM BEACH, FLORIDA  
1"=60'  
86-459  
2 OF 3

CYPRESS ISLAND 59 1/2

