

ISLAND LAKES SECTION ONE, PLAT TWO

PART OF LOGGERS' RUN, A P.U.D.

SITUATE IN SECTION 14, TOWNSHIP 47 SOUTH, RANGE 41 EAST,
PALM BEACH COUNTY, FLORIDA, BEING A REPLAT OF A PORTION OF
"BOUNDARY PLAT OF ORIOLE COUNTRY", (P.B. 32, PAGES 175-180).

STATE OF FLORIDA
COUNTY OF PALM BEACH
THIS PLAT WAS FILED FOR
RECORD AT _____ DAY OF _____
A.D. 1987 AND DULY RECORDED
IN PLAT BOOK _____ ON PAGES
_____ AND _____
JOHN S. DUNKLE, CLERK
CIRCUIT COURT
BY: _____ D.C.

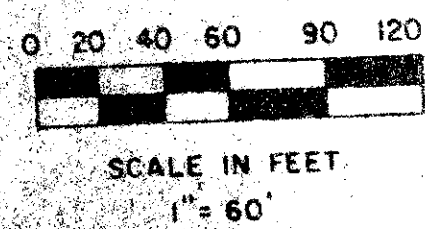
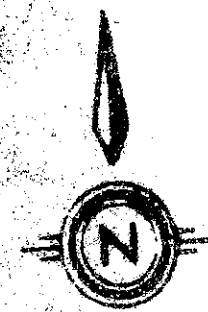

NO.	DELTA	RADIUS	LENGTH
C1	32° 14' 36"	150.00	84.41
C2	42° 50' 01"	50.00	37.38
C3	42° 50' 00"	25.00	18.69
C4	42° 50' 00"	25.00	18.69
C5	42° 50' 01"	50.00	37.38
C6	2° 00' 00"	2555.00	89.18
C7	2° 00' 00"	2555.00	89.18
C8	44° 49' 29"	120.00	93.88
C9	2° 00' 00"	2435.00	85.00
C10	44° 49' 30"	120.00	93.89
C11	42° 50' 01"	50.00	37.38
C12	42° 50' 00"	25.00	18.69
C13	42° 50' 00"	25.00	18.69
C14	42° 50' 01"	50.00	37.38
C15	42° 50' 01"	50.00	37.38
C16	44° 49' 18"	120.00	93.53
C17	1° 15' 47"	2375.00	52.36
C18	11° 56' 13"	180.00	37.50
C19	11° 56' 13"	180.00	37.50
C20	2° 09' 35"	2255.00	85.00
C21	24° 18' 45"	180.00	76.38
C22	0° 09' 11"	2255.00	5.02
C23	24° 18' 45"	180.00	76.38
C24	24° 18' 47"	180.00	76.38
C25	4° 45' 29"	180.00	15.05
C26	7° 44' 17"	180.00	34.31
C27	24° 30' 19"	180.00	75.99

SUBDIVISION →
BOOK 58
FLOOD ZONE
QUAD 48
55
PUD NAME →
PAGE 155
FLOOD MAP
ZONING
ZIP CODE 33417

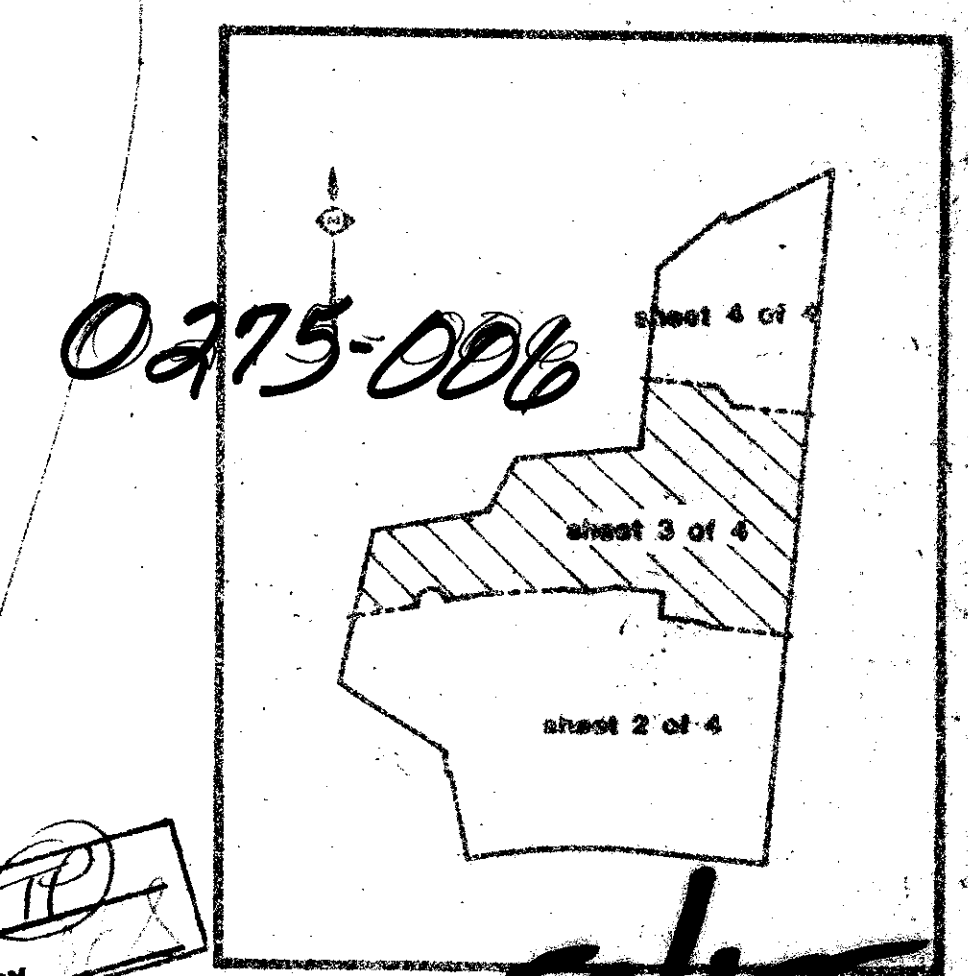
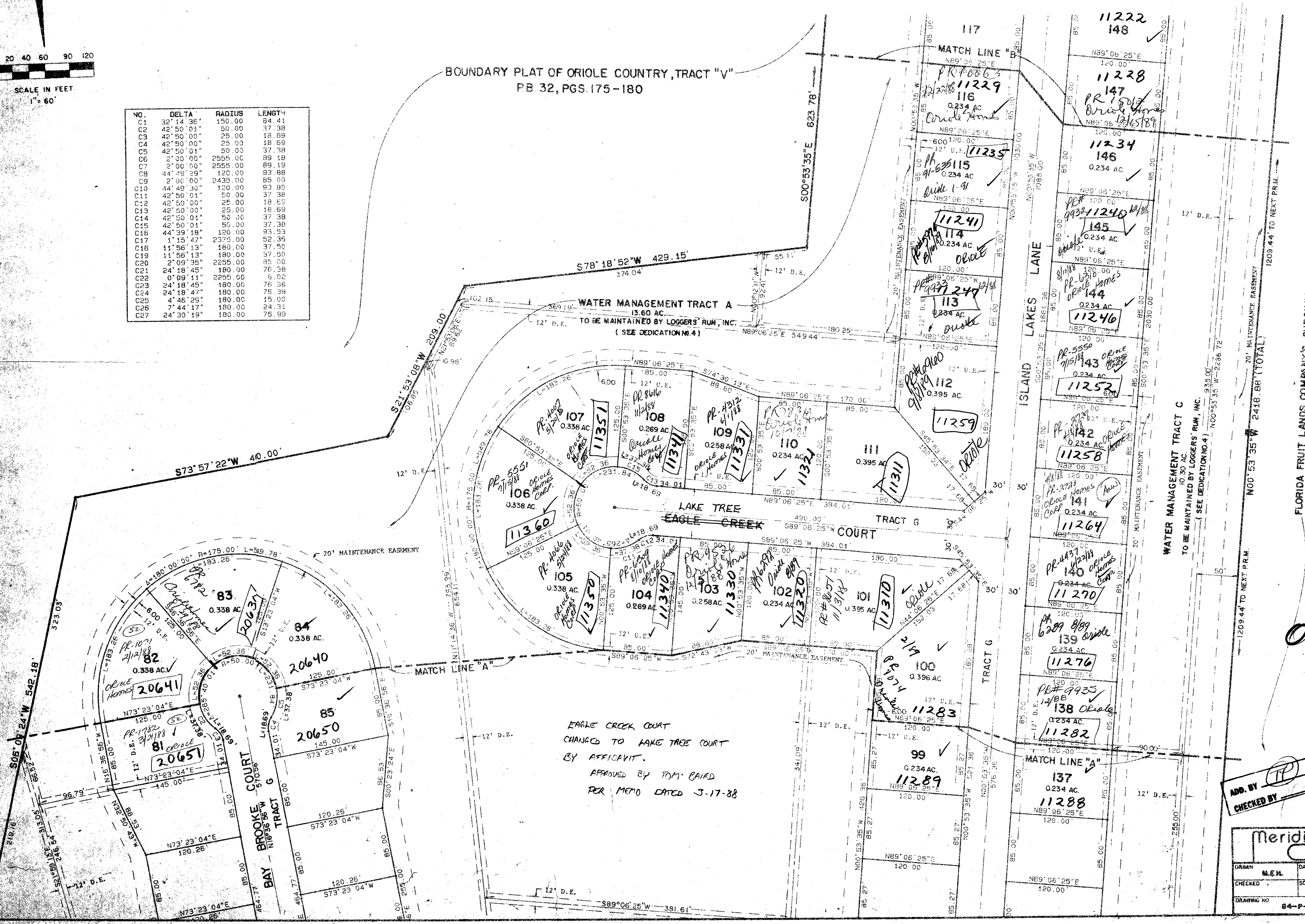

ADD. BY [Signature]
CHECKED BY [Signature]

Meridian Surveying and mapping inc.
WEST PALM BEACH, FLORIDA
DRAWN M.E.H. DATE MAY, 1986
CHECKED SCALE 1" = 60'
DRAWING NO. 84-P-004
ISLAND LAKES SECTION ONE, PLAT TWO