

BREAKERS WEST PLAT NO. 14

SEAGULL PARK

SITUATE IN SECTION 30, TOWNSHIP 43 SOUTH, RANGE 42 EAST,
PALM BEACH COUNTY, FLORIDA, BEING A REPLAT OF PARCELS G AND H,
BREAKERS WEST PLAT NO. 5 (P.B. 48, PGS. 6 - 9).

"A PART OF A PLANNED UNIT DEVELOPMENT"

AUGUST, 1987

SHEET 2 OF 2

STATE OF FLORIDA
COUNTY OF PALM BEACH
THIS PLAT WAS FILED FOR
RECORD _____ DAY OF _____
AD, 1987 AND DULY RECORDED
IN PLAT BOOK _____ ON PAGES
_____ AND _____
JOHN B. DUNKLE, CLERK
BY: _____, D.C.

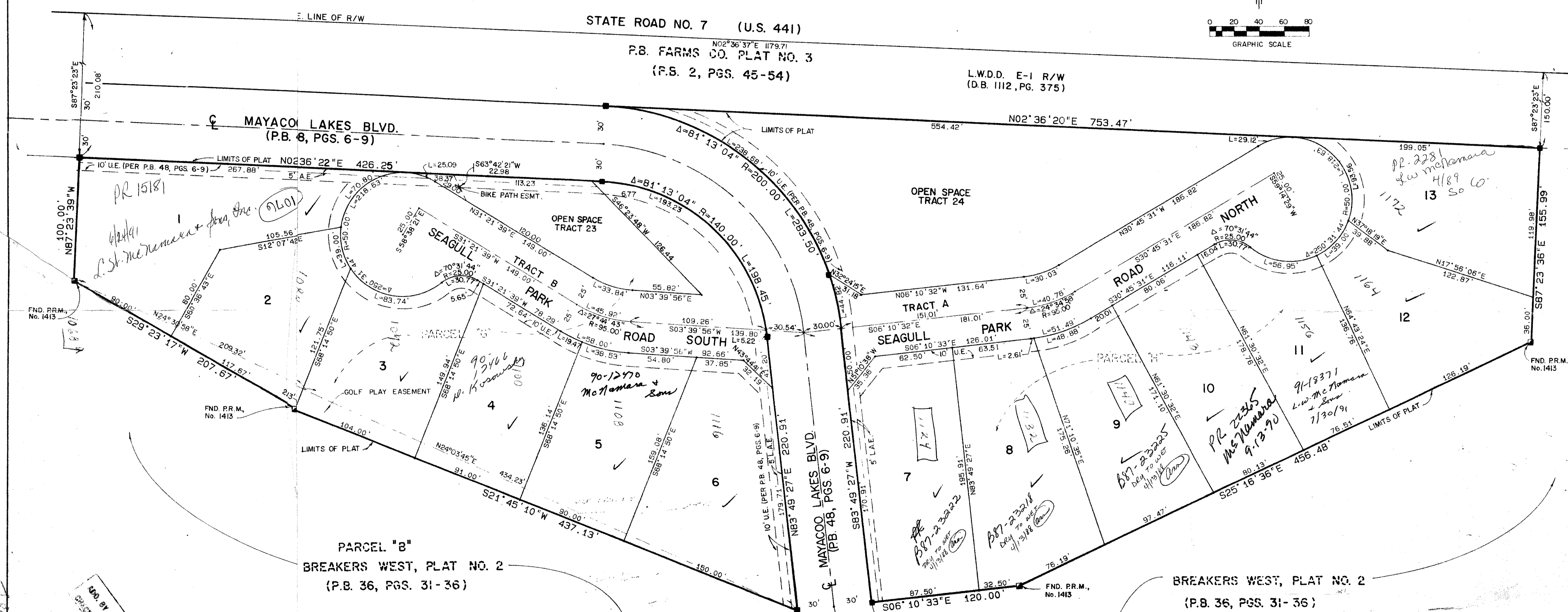
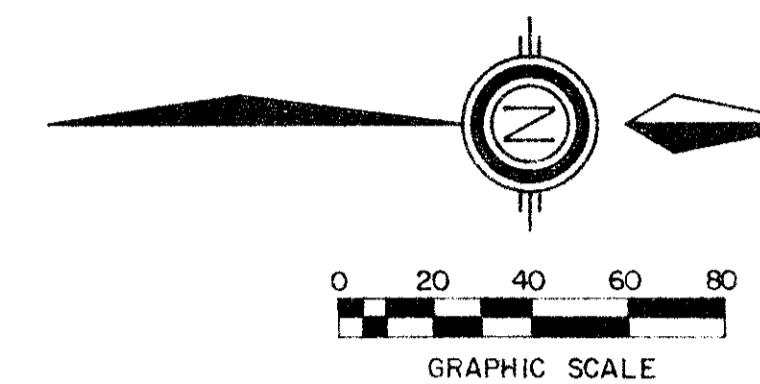

TAZ 817 30/43/42
SUBDIVISION Breakers West
BLOCK 58 PAGE 102
PLANNED UNIT DEVELOPMENT
ZONING RS
CDD # 46
SE PUD
ZIP CODE 33411
PUD NAME Seagull Park

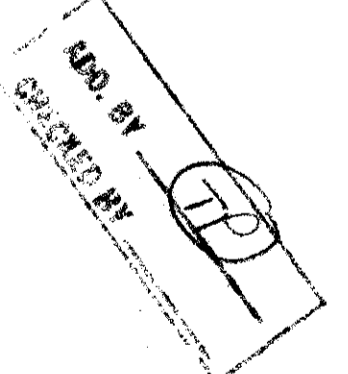

PARCEL "B"
BREAKERS WEST, PLAT NO. 2
(P.B. 36, PGS. 31-36)

BREAKERS WEST, PLAT NO. 2
(P.B. 36, PGS. 31-36)

0217-011
0217-011

58/102

Meridian Surveying and Mapping Inc.
2000 HARBOR STREET WEST PALM BEACH, FL.

DRAWN	D.B.A.	DATE	7/22/87
CHECKED	DMW	SCALE	1" = 40'
DRAWING NO.	09266 PL		

BREAKERS WEST PLAT NO. 14