

PLAT OF GREENBROOK EQUESTRIAN VILLAS

88

SECTION 21, TOWNSHIP 44 SOUTH, RANGE 41 EAST, PALM BEACH COUNTY, FLORIDA

SOUTHFIELDS - PHASE I OF PALM BEACH POLO AND COUNTRY CLUB - WELLINGTON COUNTRY PLACE - P.U.D. - PLAT BOOK 99, PAGES 19, 20, 21 & 22

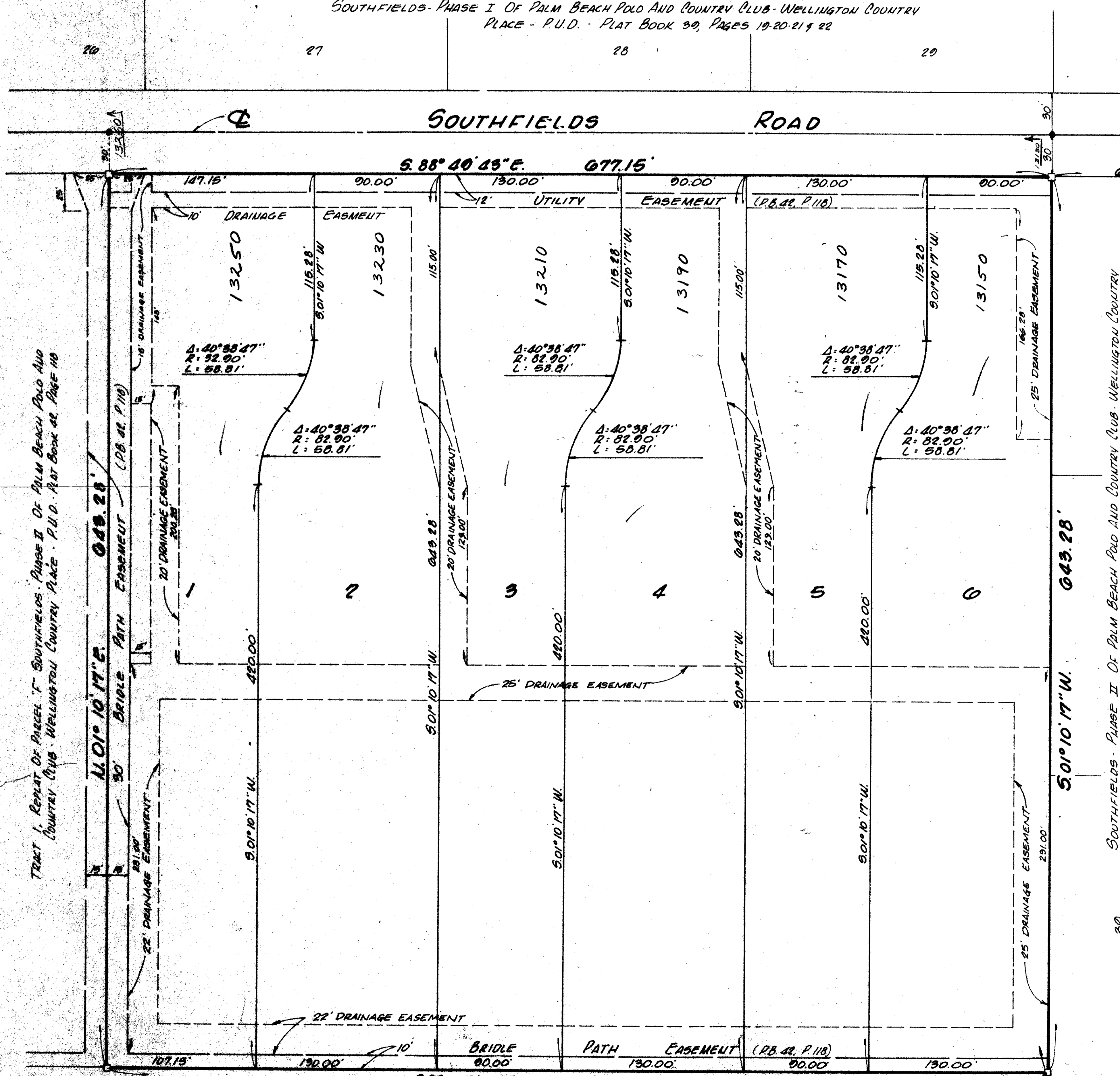
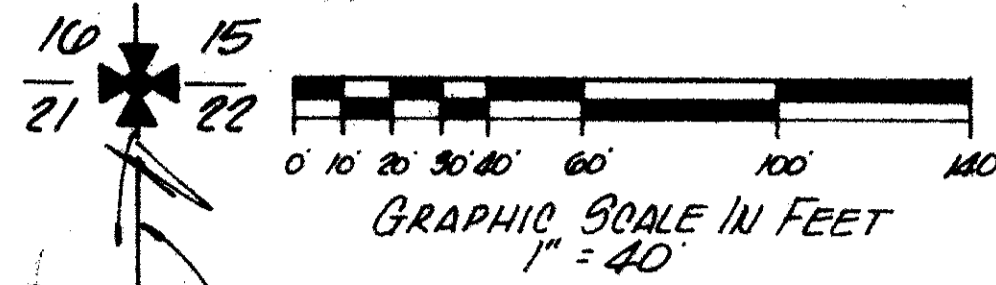

TRACT 1, REPLAT OF PARCEL 7, SOUTHFIELDS, PHASE II OF PALM BEACH POLO AND COUNTRY CLUB - WELLINGTON COUNTRY PLACE - P.U.D. - PLAT BOOK 99, PAGE 19

2/14/41
SUBDIVISION + Greenbrook Equestrian Villas
BOOK 56 PAGE 88
FLOOD ZONE A01 FLOOD MAP # 100B
QUAD # 78 ZONING
ZIP CODE 33414
SUB NAME Wellington

ADD. BY [Signature]
CHECKED BY [Signature]

ADAIR & BRADY, INC. CONSULTING ENGINEERS & LAND SURVEYORS		WEST PALM BEACH		RECORD PLAT	
Dr. ME	F.B.	Scale		FP-1512	SHEET 2 OF 2
Ck. J.L.K.	P.G.	Date 2-67			
Ap. J.L.K.		Job No. 6041			

GREENBROOK EQUESTRIAN VILLAS

0333-002

56/88

PLAN HOLD CORPORATION • IRVINE, CALIFORNIA
RECORDED BY NUMBER 07541