

DRAWING NUMBER  
**56/11**

DRAWING NUMBER

DRAWING NUMBER

DRAWING NUMBER

# THE NEWPORT BAY CLUB, A P.U.D.

SITUATE IN SECTION 34, TOWNSHIP 46 SOUTH, RANGE 42 EAST  
PALM BEACH COUNTY, FLORIDA

SHEET 2 OF 3

**11**

STATE OF FLORIDA  
COUNTY OF PALM BEACH  
THIS PLAT WAS FILED FOR  
RECORD \_\_\_\_\_ DAY OF \_\_\_\_\_  
AD, 1986 AND DULY RECORDED  
IN PLAT BOOK \_\_\_\_\_ ON PAGES  
AND \_\_\_\_\_  
JOHN B. DUNKLE, CLERK  
BY: \_\_\_\_\_, D.C.

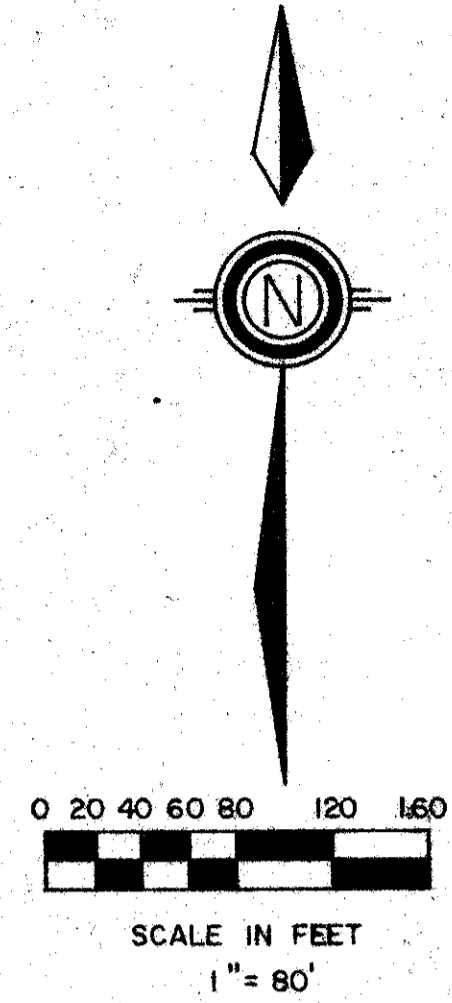
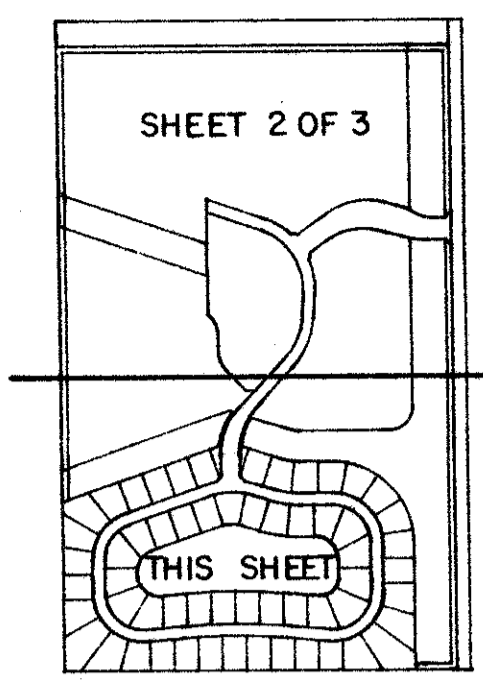

UNPLATTED

UNPLATTED

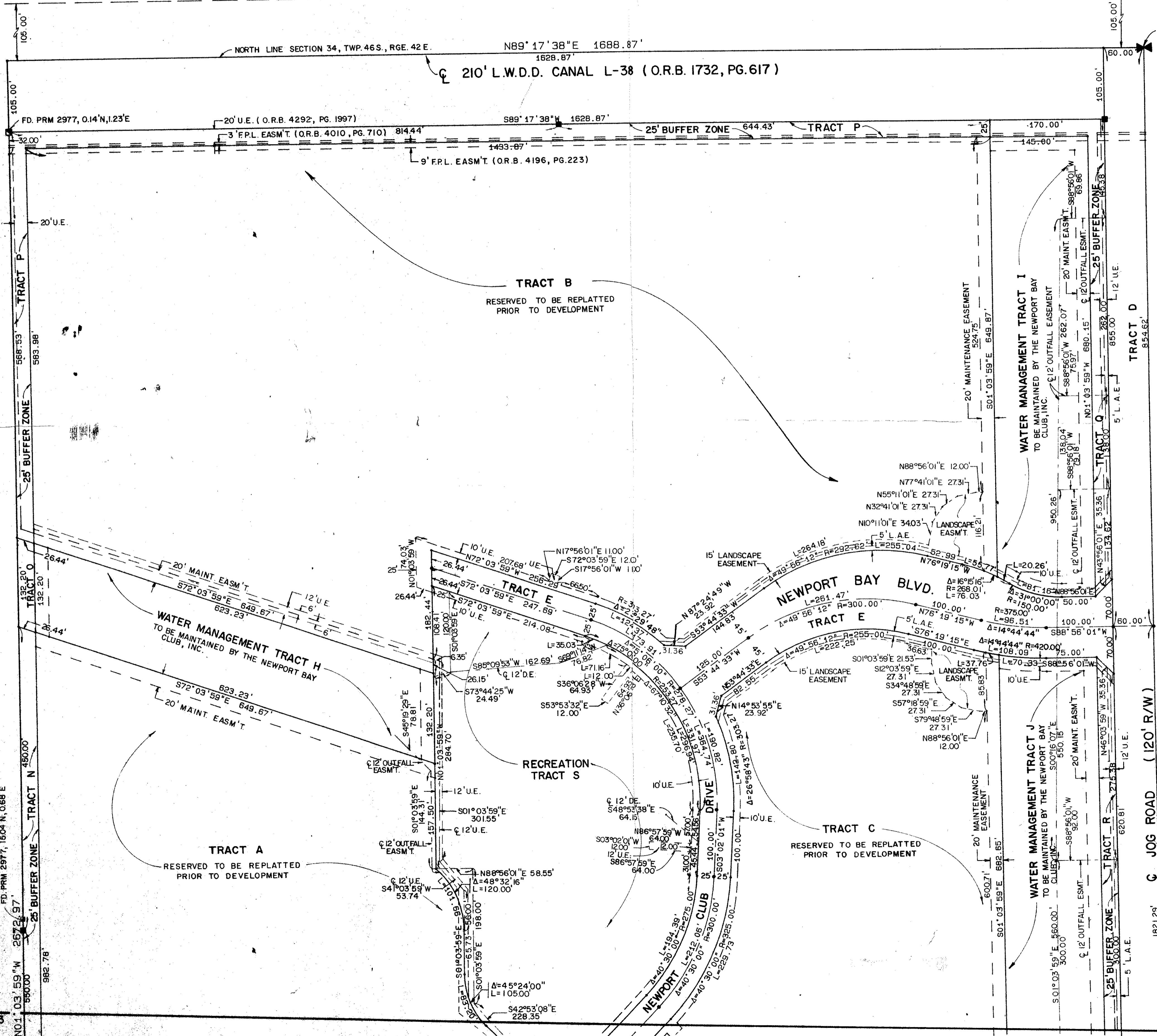

34/46/12  
SITE: Newport Bay Club  
BOOK: 56 PAGE: 11  
FLOOD ZONE: B3 FLOOD: #215A  
ROAD: #37 ZONE: RTS PD3  
ID: 85-167 ZIP CODE: 33434  
DPO NAME

0505-003  
003

56/11

Meridian Surveying and Mapping, Inc.  
2000 LOMBARD STREET WEST PALM BEACH, FL

DRAWN	M.E.H.	DATE	9/2/86
CHECKED	D.M.W.	SCALE	1"=80'
DRAWING NO.	86-P-041		

**THE NEWPORT BAY CLUB, A P.U.D.**

MATCH LINE  
SEE SHEET 3 OF 3