

DRAWING NUMBER  
**54/68**

**68**

# WATERS EDGE AT BOCA WEST PLAT ONE

BEING A REPLAT OF A PORTION OF PARCEL B,  
"BOCA WEST, VILLAGE OF WILLOW WOOD - P.U.D." (P.B. 37, PGS. 105 - 108)  
SITUATE IN SECTION 15, TOWNSHIP 47 SOUTH, RANGE 42 EAST  
PALM BEACH COUNTY, FLORIDA

STATE OF FLORIDA  
COUNTY OF PALM BEACH  
THIS PLAT WAS FILED FOR  
RECORD \_\_\_\_\_ DAY OF \_\_\_\_\_  
AD, 1986 AND DULY RECORDED  
IN PLAT BOOK \_\_\_\_\_ ON PAGES  
\_\_\_\_\_ AND \_\_\_\_\_  
JOHN B. DUNKLE, CLERK  
BY: \_\_\_\_\_, D.C.

SHEET 2 OF 3

SHEET 3 OF 3

JULY, 1986

SHEET 2 OF 3

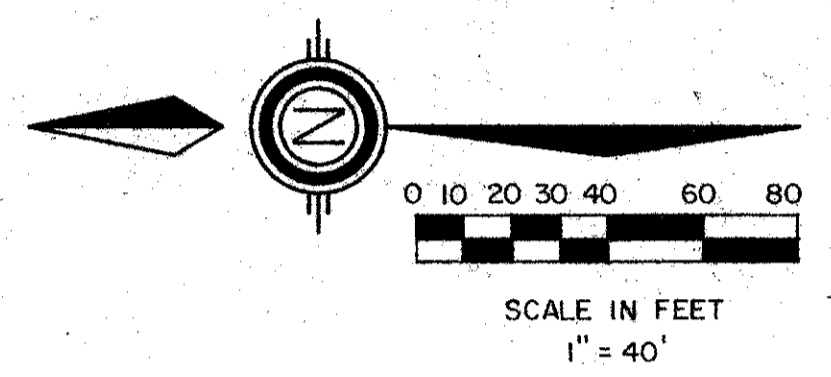
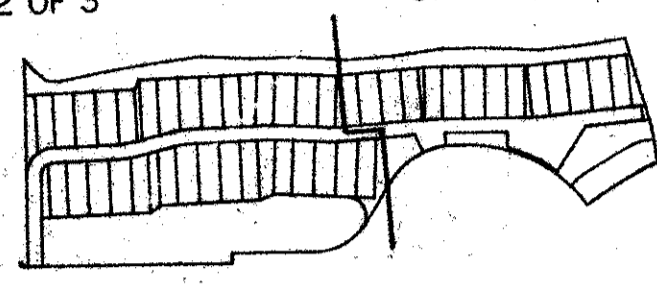

UNPLATTED

*cp 10/31/85*  
*15/47/42*

SUBDIVISION	Waters Edge
BOOK	54
FLOOD ZONE	B
QUAD #	38
SR	
PUD NAME	Plat 1 - Boca West
PAGE	68
FLOOD MAP #	2300
ZONING	
ZIP CODE	33434

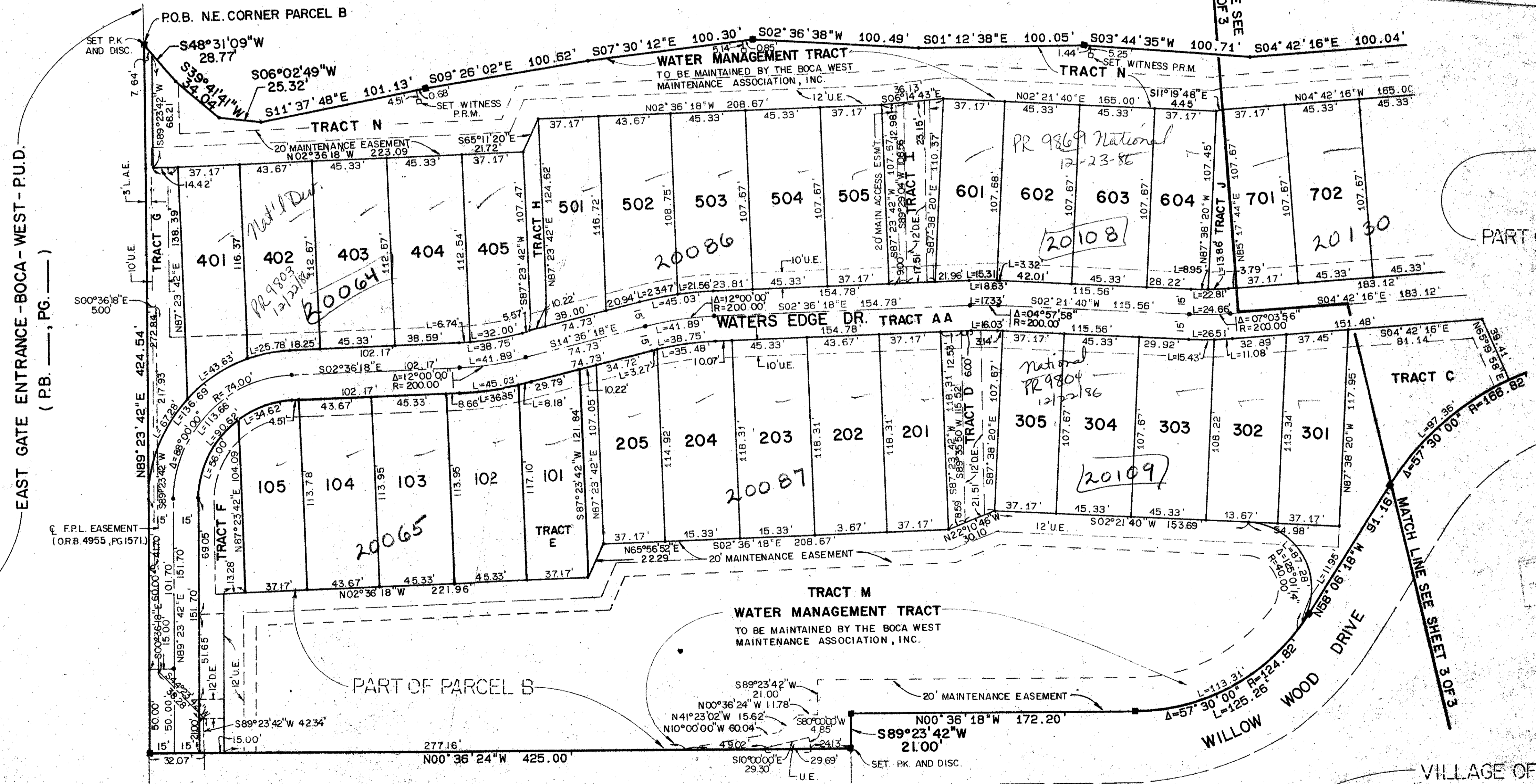

EAST GATE ENTRANCE - BOCA - WEST - P.U.D.  
( P.B. \_\_\_\_\_, PG. \_\_\_\_\_ )

PART OF PARCEL B

PART OF PARCEL B

PARCEL A  
BOCA WEST  
VILLAGE OF WILLOW WOOD - P.U.D.  
( P.B. 37, PGS. 105-108 )

BOCA WEST  
VILLAGE OF WILLOW WOOD - P.U.D.  
( P.B. 37, PGS. 105-108 )

0214-012 **54/68**

Meridian  
Surveying and Mapping Inc.  
2326 SO. CONGRESS AVE.  
WEST PALM BEACH, FL.

DRAWN	M.H.C.	DATE	MARCH 1986
CHECKED	M.A.M.	SCALE	1" = 40'
DRAWING NO.	85-P1-007		

WATERS EDGE AT BOCA WEST PLAT ONE

DRAWING NUMBER

DRAWING NUMBER

DRAWING NUMBER

PLAN-HOLD CORPORATION • IRVINE, CALIFORNIA  
REGISTERED PROFESSIONAL LAND SURVEYOR  
NO. 12547  
EXPIRES 12/31/87