

DRAWING NUMBER  
**51/132**

# TRENDS AT BOCA RATON UNIT I

(A REPLAT OF PART OF PALM BEACH FARMS COMPANY PLAT NO. 3)  
PART OF CYPRESS POINT A P.U.D.

SITUATE IN SECTION 32, TOWNSHIP 47 SOUTH, RANGE 42 EAST

PALM BEACH COUNTY, FLORIDA

MAY, 1985

SHEET 2 OF 4

**132**

STATE OF FLORIDA  
COUNTY OF PALM BEACH  
THIS PLAT WAS FILED FOR  
RECORD AT \_\_\_\_\_  
THIS \_\_\_\_\_ DAY OF \_\_\_\_\_  
AD, 1985 AND DULY RECORDED  
IN PLAT BOOK \_\_\_\_\_ ON PAGES  
\_\_\_\_\_ AND \_\_\_\_\_  
JOHN B. DUNKLE, CLERK  
BY: \_\_\_\_\_, D.C.

SUBDIVISION *Trends at Boca Raton*  
BOOK 57 PAGE 132  
FLOOD ZONE *1A-1* FLOOD MAP *#2100*  
ZONING *RS*  
S PUD ZIP CODE *33483*  
PD NAME *Palmetto*

DRAWING NUMBER

DRAWING NUMBER

DRAWING NUMBER

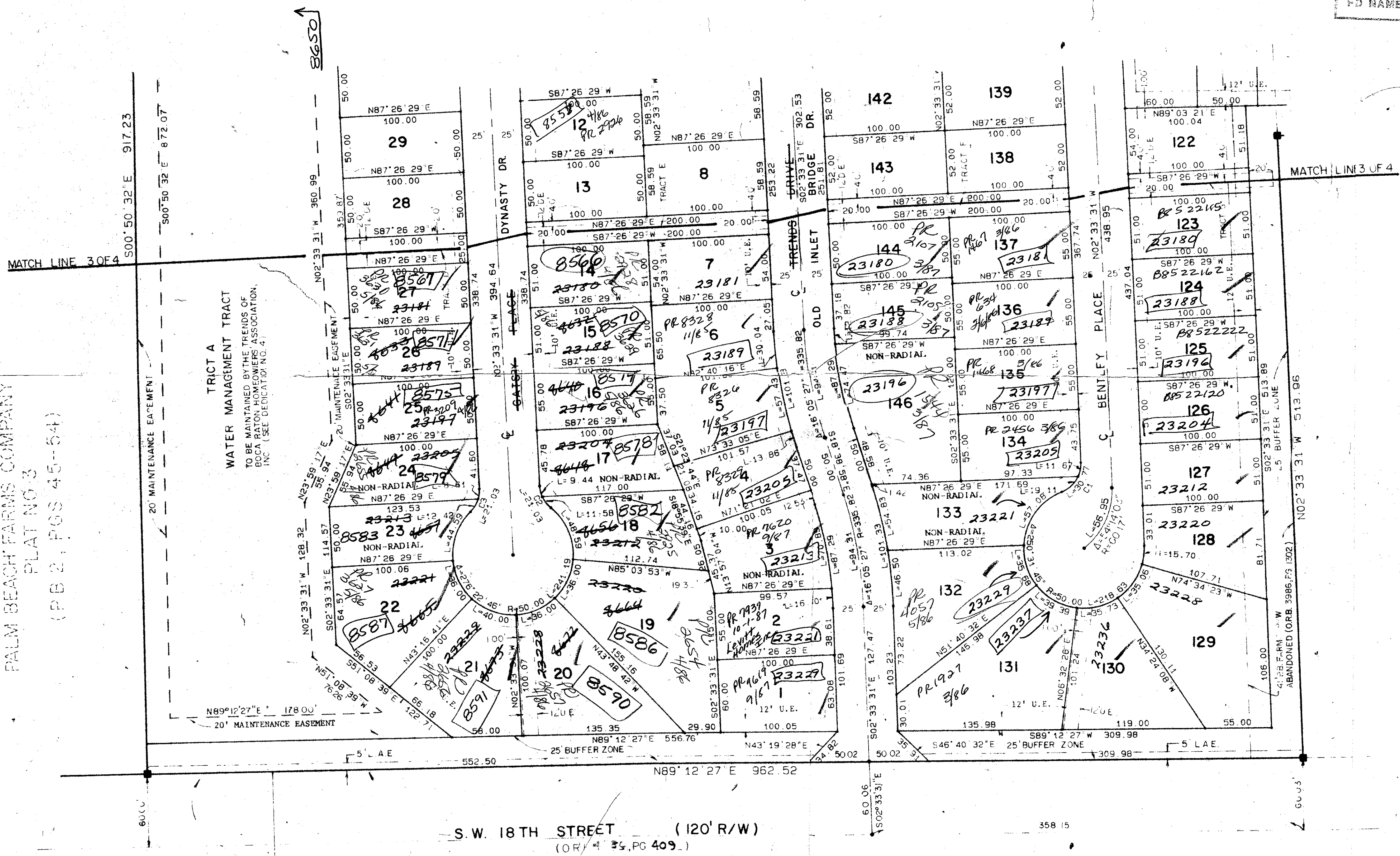

*yo 9/1/85*



NO.	DELTA	RADIUS	LENGTH
C1	70° 31' 45"	25.00	30.77
C2	48° 11' 23"	25.00	21.03
C3	48° 11' 23"	25.00	21.03

COUNTRYPARK AT BOCA RATON II  
(PB 47, PGS 125-127)

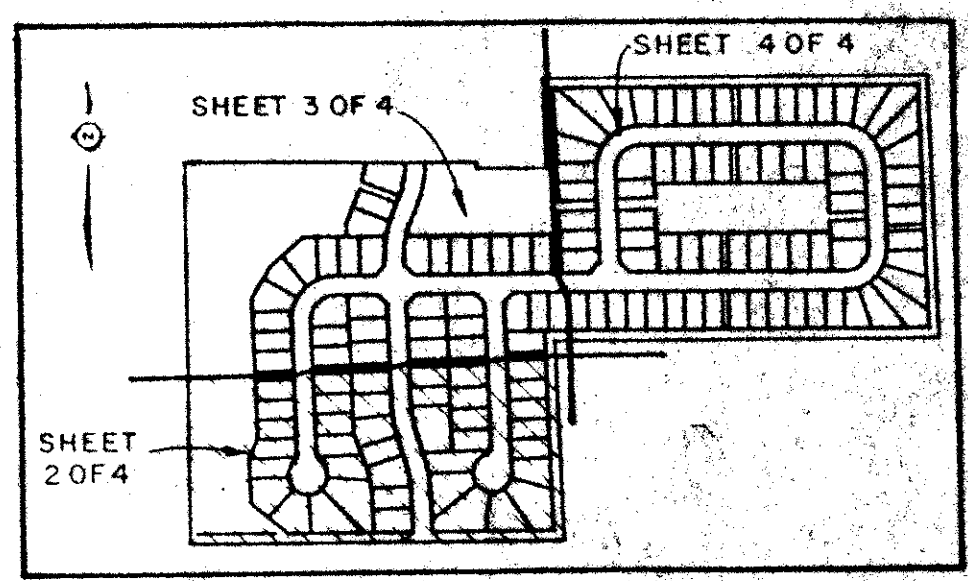

*0266-001*  
**51/132**

LAKES OF BOCA BARWOOD  
PLAT NO. 1  
(PB 44, PGS 179-180)

ROAD NAME CHANGES R-86-(86-289)  
WEST PALM BEACH, FLORIDA

Meridian Surveying and mapping

DRAWN	MHC/MEH	DATE	JAN 1985
CHECKED		SCALE	1" = 50'
DRAWING NO	84-P-090	TRENDS AT BOCA RATON PART OF CYPRESS P	