

# REPLAT OF BOCA RIO NORTH

BEING A REPLAT OF TRACTS B, C, E AND H,  
BOCA RIO NORTH AS RECORDED IN PLAT BOOK 50, PAGES 172  
THROUGH 174, INCLUSIVE, BEING IN SECTIONS 29 AND 32,  
TOWNSHIP 47 SOUTH, RANGE 42 EAST, PALM BEACH  
COUNTY, FLORIDA.

SHEET 8 OF 8

FEBRUARY, 1985

50/203

COUNTY OF PALM BEACH  
STATE OF FLORIDA

This Plat was filed for record at \_\_\_\_\_ M.  
this \_\_\_\_\_ day of \_\_\_\_\_  
19 \_\_\_\_\_, and duly recorded in Plat Book No. \_\_\_\_\_  
on page \_\_\_\_\_  
JOHN B. DUNKLE, Clerk, Circuit Court  
By \_\_\_\_\_ D.C.

DRAWING NUMBER  
**50/203**

PLAN HOLD CORPORATION • IRVINE, CALIFORNIA  
RECORDED BY NUMBER 07349  
RECORDING DATE: 08/28/84

DRAWING NUMBER 1

PLAN HOLD CORPORATION • IRVINE, CALIFORNIA  
RECORDED BY NUMBER 07349  
RECORDING DATE: 08/28/84

DRAWING NUMBER 1

PLAN HOLD CORPORATION • IRVINE, CALIFORNIA  
RECORDED BY NUMBER 07349  
RECORDING DATE: 08/28/84

DRAWING NUMBER 1

PLAN HOLD CORPORATION • IRVINE, CALIFORNIA  
RECORDED BY NUMBER 07349  
RECORDING DATE: 08/28/84

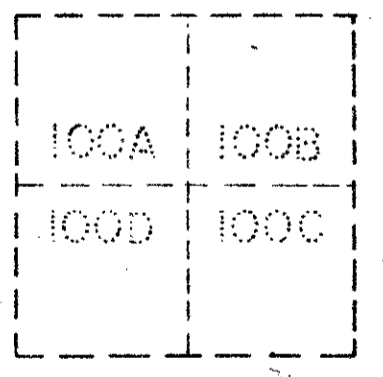
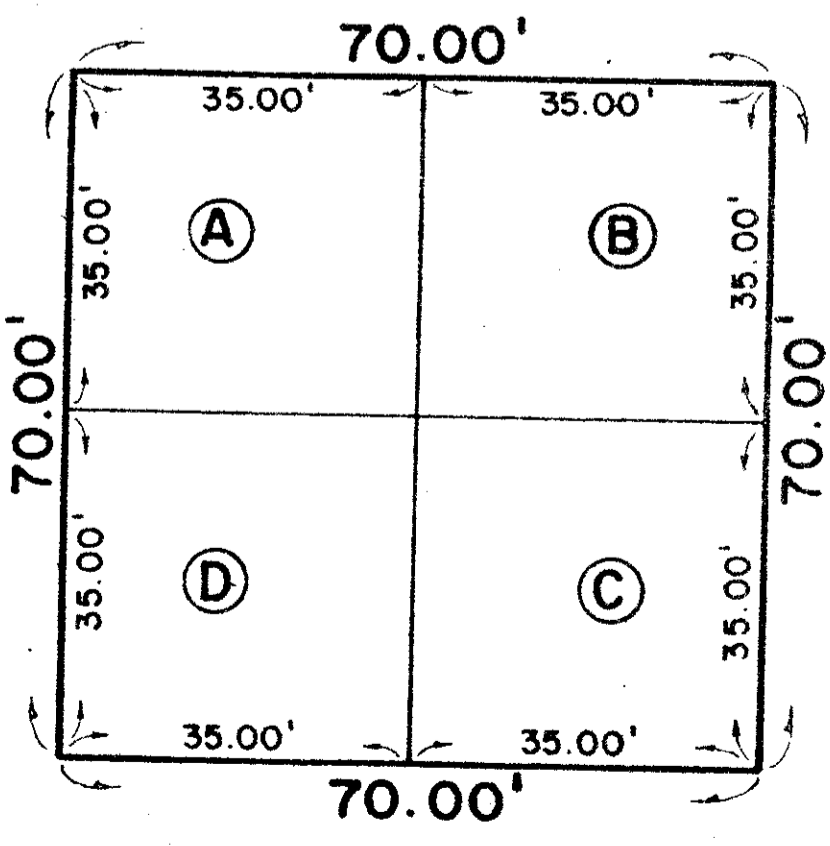
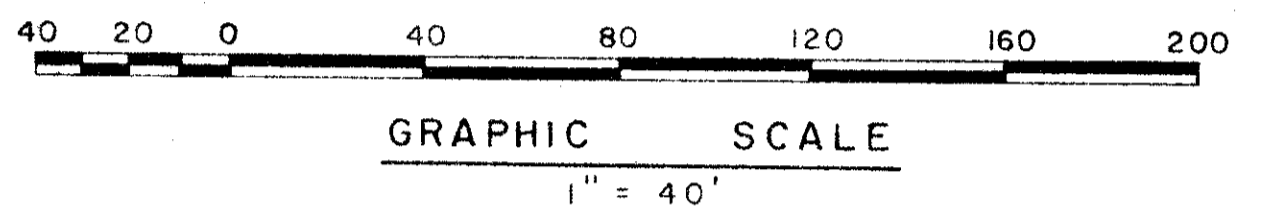
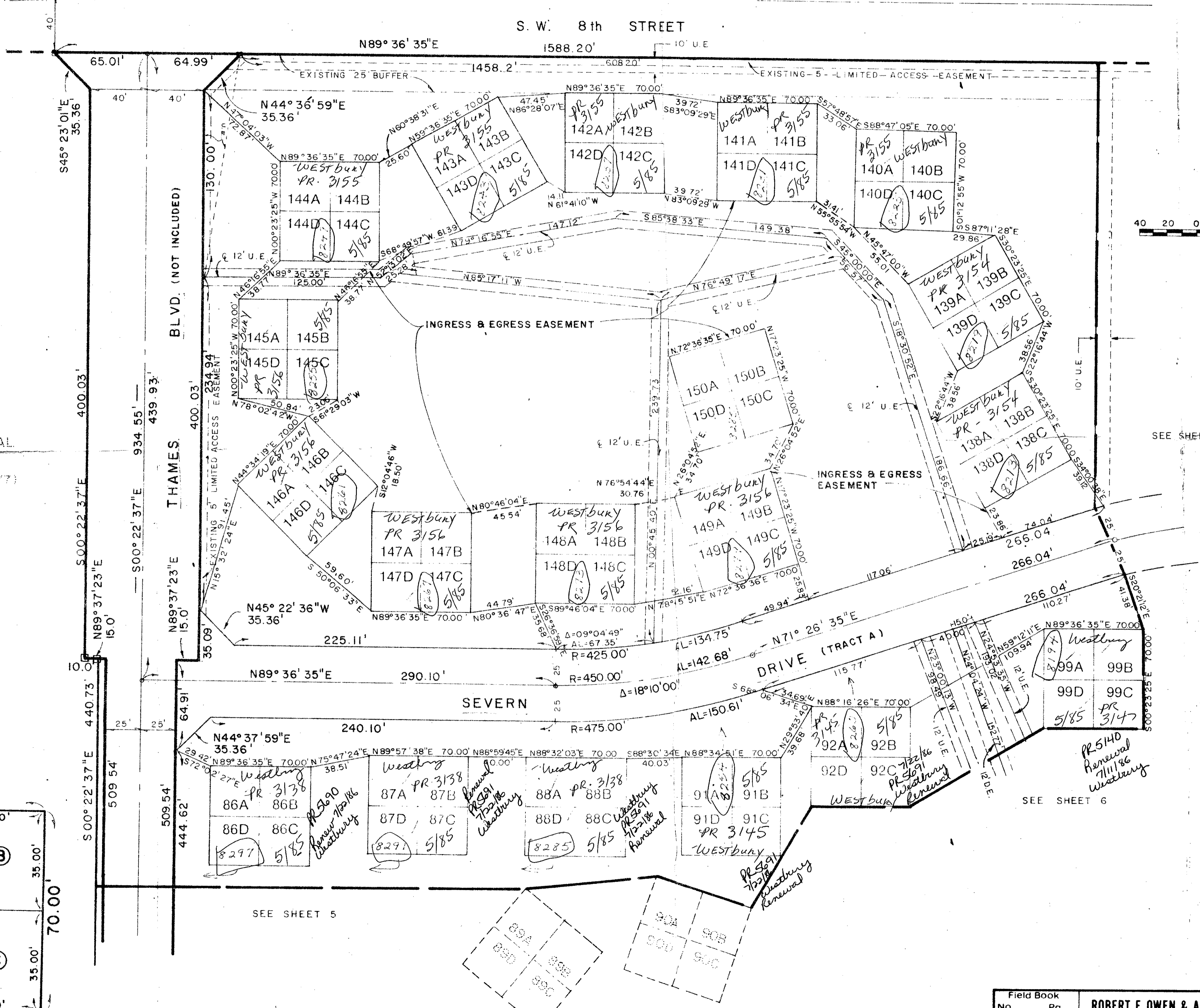
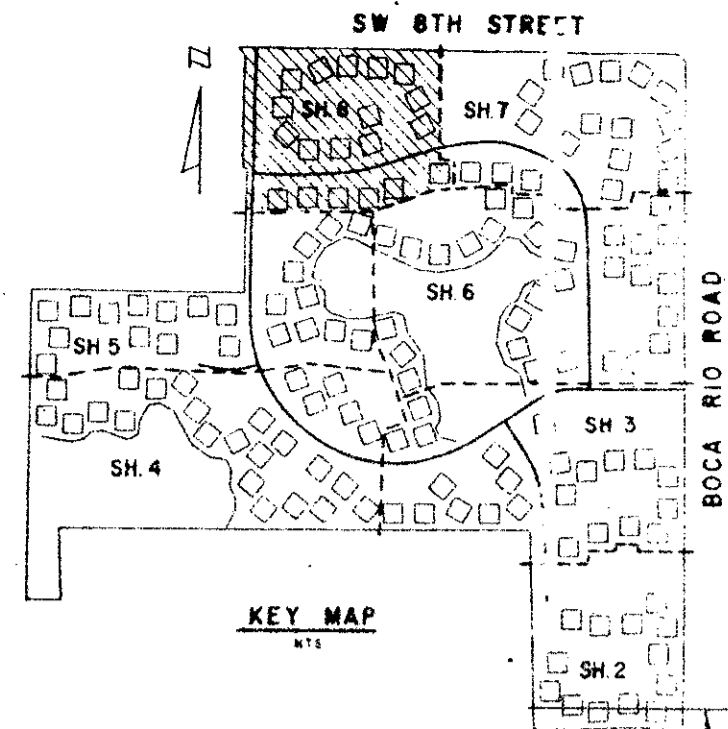

29/07/85

PLAT BOOK 50, PAGE 172

PLAT BOOK 50, PAGE 173

PLAT BOOK 50, PAGE 174

PLAT BOOK 50, PAGE 175

PLAT BOOK 50, PAGE 176

PLAT BOOK 50, PAGE 177

PLAT BOOK 50, PAGE 178

PLAT BOOK 50, PAGE 179

PLAT BOOK 50, PAGE 180

PLAT BOOK 50, PAGE 181

PLAT BOOK 50, PAGE 182

PLAT BOOK 50, PAGE 183

PLAT BOOK 50, PAGE 184

PLAT BOOK 50, PAGE 185

PLAT BOOK 50, PAGE 186

PLAT BOOK 50, PAGE 187

PLAT BOOK 50, PAGE 188

PLAT BOOK 50, PAGE 189

PLAT BOOK 50, PAGE 190

PLAT BOOK 50, PAGE 191

PLAT BOOK 50, PAGE 192

PLAT BOOK 50, PAGE 193

PLAT BOOK 50, PAGE 194

PLAT BOOK 50, PAGE 195

PLAT BOOK 50, PAGE 196

PLAT BOOK 50, PAGE 197

PLAT BOOK 50, PAGE 198

PLAT BOOK 50, PAGE 199

PLAT BOOK 50, PAGE 200

|                    |   |  |                  |
|--------------------|---|--|------------------|
| Field Book No. Pg. | ROBERT E. OWEN & ASSOCIATES, INC.<br>ENGINEERS · PLANNERS · SURVEYORS<br>WEST PALM BEACH<br>FLORIDA | REPLAT OF BOCA RIO NORTH<br>FOR<br>WESTBURY HOMES<br>PALM BEACH COUNTY FLORIDA | Job No. 84-1037  |
| Design R. HAYDEN   |   |  | Scale            |
| Drawn R. WILLIAMS  |   |  | Date SEPT. 1984  |
| Checked            |   |  | Sheet 8 of 8     |
|                    |   | 0212-002   | File No. BF-2399 |