

# LAWRENCE WOODS A P.U.D.

SITUATE IN SECTION 1, TOWNSHIP 45 SOUTH,  
RANGE 42 EAST, PALM BEACH COUNTY, FLORIDA.

SHEET 2 OF 2

STATE OF FLORIDA  
COUNTY OF PALM BEACH  
THIS PLAT WAS FILED FOR  
RECORD AT \_\_\_\_\_  
THIS \_\_\_\_\_ DAY OF \_\_\_\_\_  
AD. 1984 AND DULY RECORDED  
IN PLAT BOOK \_\_\_\_\_ ON PAGE \_\_\_\_\_  
AND \_\_\_\_\_  
JOHN B. DUNKLE, CLERK  
CIRCUIT COURT  
BY: \_\_\_\_\_ D.C.

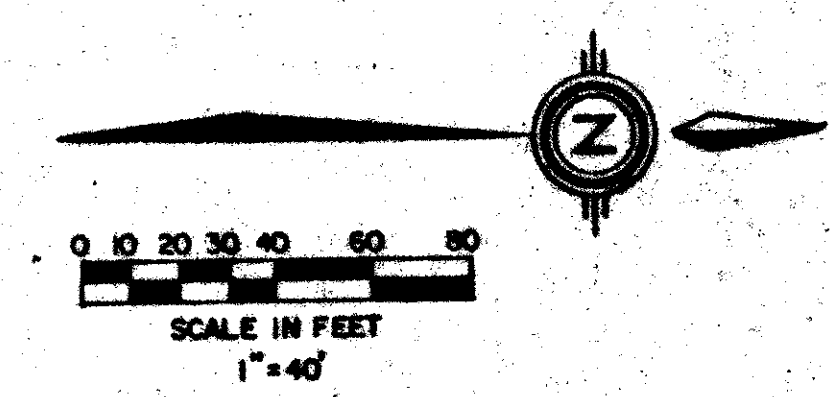

NO.	DELTA	RADIUS	LENGTH
C1	21° 06' 24"	50.00	18.42
C2	42° 50' 00"	25.00	18.69
C3	44° 41' 27"	50.00	39.00
C4	21° 06' 24"	50.00	18.42
C5	39° 11' 11"	50.00	28.96
C6	18° 51' 17"	25.00	8.23
C7	53° 43' 04"	50.00	48.88
C8	33° 58' 43"	25.00	10.46
C9	37° 02' 44"	51.23	40.04
C10	35° 00' 00"	35.00	21.38
C11	47° 22' 28"	61.93	51.21
C12	5° 25' 11"	61.93	3.70

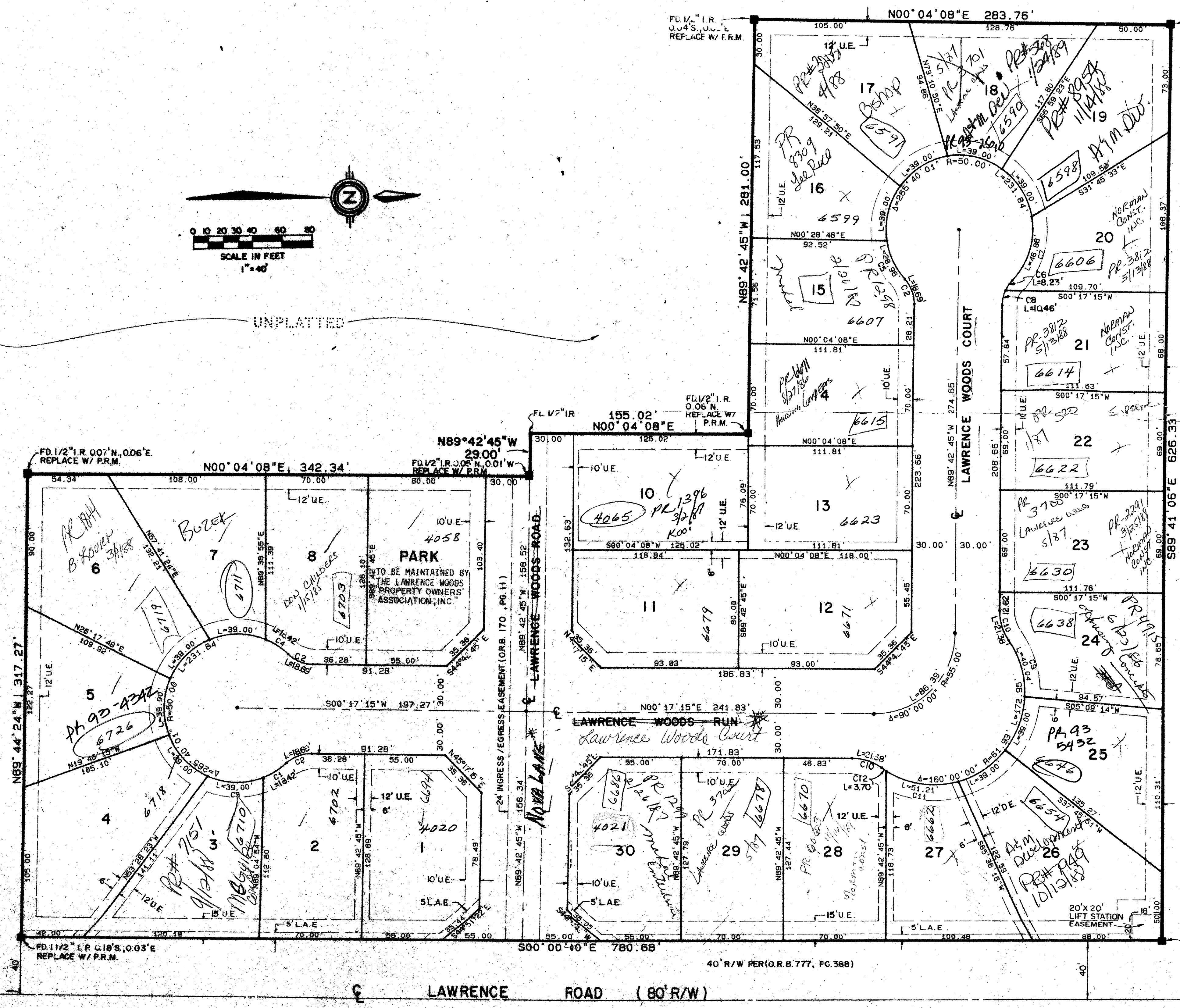

UNPLATTED

TURNOUT REQUIRED

SIDEWALK REQUIRED

0455-000

FSZ-22

INSR-6

49/150

SUBDIVISION # 145/40  
BOOK 44 PAGE 150  
FLOOD ZONE B FLOOD MAP # 175B  
QUAD # 19 34 ZONING RS  
SE PUD ZIP CODE 33462  
PUD NAME LAWRENCE WOODS

Meridian Surveying and mapping inc. WEST PALM BEACH, FLORIDA

DRAWN	M.E.H.	DATE	NOV. 1983
CHECKED		SCALE	1" = 40'
DRAWING NO.	81-P-083		

**LAWRENCE WOODS A P.U.D.**

DRAWING NUMBER

DRAWING NUMBER

DRAWING NUMBER

S.E. CORNER SECTION NO. 1,  
T.W.P. 45S, R.G.E. 42E.

\*Artificial Surveyors Affidavit to follow

Application fee