

691/44

169

CURVE TABLE

NUMBER	RADIUS	ARC	DELTA	TAN	CHORD	BRG	CHORD
1	778.20	808.15	005°46'09"	813.39	158°41'12.5"E	857.63	
1-1		170.23	013°10'43"	65.45	N89°48'50.5"E	159.89	
1-2		48.38	003°25'02"	23.25	74°50'53.0"E	48.47	
1-3		50.81	003°44'34"	25.46	N71°05'05.0"E	50.90	
1-4		356.93	02°14'47"	181.68	N58°18'24.3"E	353.87	
1-5		3.37	003°57'05"	2.68	N41°10'28.0"E	3.74	
2	29.00	61.01	052°10'17"	30.07	S22°10'11.5"E	59.81	
3	150.00	191.83	032°23'09"	70.61	S22°23'09.0"E	121.77	
4	50.00	124.89	019°23'09"	59.87	S22°23'09.0"E	74.22	
5	700.00	100.70	005°22'11"	51.53	S24°48'39.3"E	100.81	
6	185.00	32.91	011°23'47"	16.38	S24°48'39.3"E	32.93	
7	100.00	81.13	009°23'02"	41.43	S19°23'02.0"E	79.22	
8	120.00	10.13	002°23'02"	5.29	N19°23'02.0"E	10.17	
9	115.00	59.59	023°23'02"	30.03	S23°23'02.0"E	59.39	
10	220.00	61.23	009°23'02"	30.03	S23°23'02.0"E	61.19	
11	140.00	39.39	016°23'02"	19.40	S23°23'02.0"E	39.48	
12	250.00	48.63	011°23'02"	24.38	S24°48'39.3"E	48.72	
13	50.00	82.00	023°23'02"	39.27	N19°23'02.0"E	79.22	
14	100.00	164.00	046°23'02"	78.54	N38°46'23.0"E	158.44	
15-1	1470.00	48.69	001°48'11"	23.35	N02°31'28.0"W	48.69	
15-2	778.20	228.81	016°53'47"	115.73	N57°53'47.0"E	228.88	
16							
17							
18							
19							
20							
21							
22							
23							
24							
25							
26							
27							
28							
29							
30							
31							
32							
33							
34							
35							
36							
37							
38							
39							
40							
41							
42							
43							
44							
45							
46							
47							
48							
49							
50							
51							
52							
53							
54							
55							
56							
57							
58							
59							
60							
61							
62							
63							
64							
65							
66							
67							
68							
69							
70							
71							
72							
73							
74							
75							
76							
77							
78							
79							
80							
81							
82							
83							
84							
85							
86							
87							
88							
89							
90							
91							
92							
93							
94							
95							
96							
97							
98							
99							
100							

PART OF A P.U.D.
LAKES OF WOODHAVEN — PHASE I
 A PLAT OF A PORTION OF SECT. 22, TWP. 47 S., RGE. 42 E.
 AND ALSO BEING A REPLAT OF A PORTION OF TRACT 35, BOCA DEL MAR NO. 4, AS RECORDED
 IN PLAT BOOK 30, PAGES 85 & 86 OF THE PUBLIC RECORDS OF PALM BEACH COUNTY, FLORIDA
 PALM BEACH COUNTY, FLORIDA
 JOHN A. GRANT JR., INC. CONSULTING ENGINEERS & LAND SURVEYORS

AUGUST 1981
 SHEET 3 OF 3

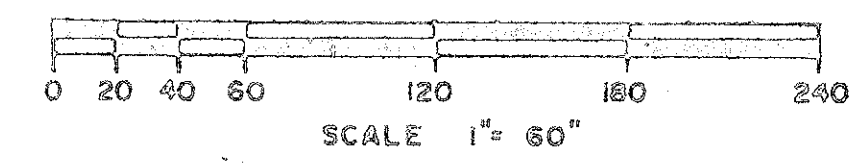

Note: Bearings shown hereon are based on the plat of Boca Del Mar No. 4, as recorded in Plat Book 30, Pages 85 & 86 of the Public Records of Palm Beach County, Florida.

- There will be no building, trees, or shrubs placed on easements.
- P. R. M. Indicates Permanent Reference Monument
 - P. C. P. Indicates Permanent Control Point
 - U. E. Indicates Utility Easement
 - D. E. Indicates Drainage Easement
 - L. A. E. Indicates Limited Access Easement
 - L. S. E. Indicates Light Station Easement
 - L. E. Indicates Landscape Easement

This instrument was prepared by John A. Grant, Jr., John A. Grant, Jr., Inc. 3333 North Federal Highway, Boca Raton, Fla.

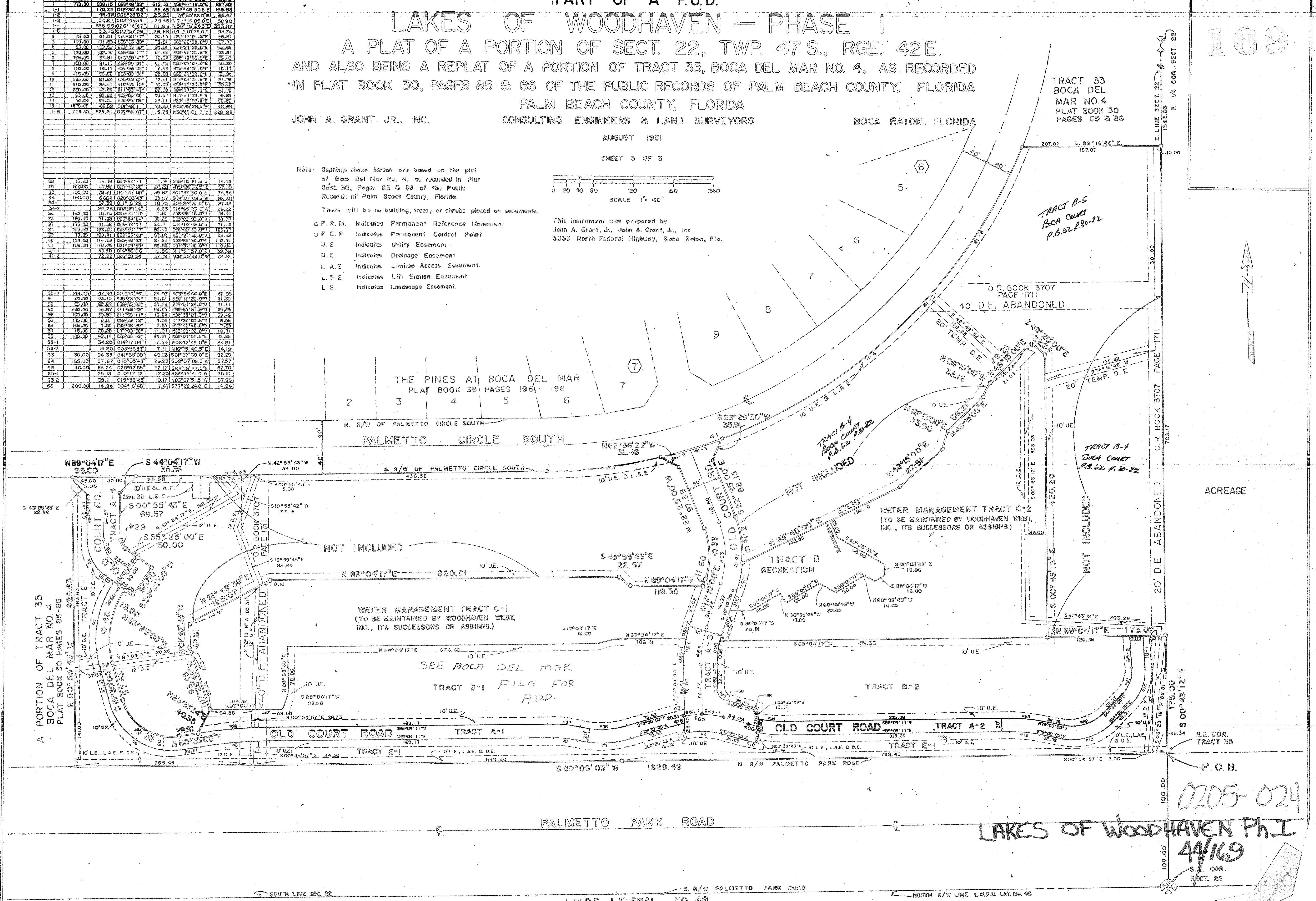

0205-024
 44/169
 S.E. COR. SECT. 22