

611144

LAKES OF SHERBROOKE PHASE 6

119

D	RADIUS	DELTA	ARC LGT
A	380.00	3°59'41"	26.49
B	340.00	7°05'30"	42.08
C	350.00	5°02'45"	30.82
D	325.00	6°00'00"	34.03
E	325.00	5°02'45"	28.62
F	425.00	3°01'45"	22.47
G	425.00	4°45'00"	35.23
H	525.00	3°12'12"	29.35
I	530.00	4°45'00"	43.94
J	530.00	3°01'45"	28.02
K	220.00	5°02'45"	19.37
L	220.00	11°14'00"	43.13
M	220.00	11°30'00"	31.88
N	220.00	11°30'00"	44.16
O	220.00	6°00'00"	23.04
P	375.00	6°00'00"	39.27
Q	375.00	4°33'09"	29.80
R	480.00	4°39'44"	39.06
S	380.00	1°27'27"	9.67
T	1175.00	1°41'36"	34.73
U	25.00	49°34'04"	21.63
V	50.00	40°21'47"	35.22
W	50.00	39°38'13"	34.59
X	50.00	40°00'00"	34.91
Y	50.00	33°00'00"	28.80
Z	50.00	36°31'39"	31.88
AA	50.00	24°13'00"	21.13
AB	200.00	10°17'32"	35.93
AC	200.00	7°41'28"	26.85
AD	225.00	8°59'03"	35.28
AE	175.00	13°29'25"	41.20
AF	25.00	41°24'35"	18.07
AH	50.00	17°29'06"	15.26
AI	50.00	44°47'35"	39.09
AJ	50.00	32°06'30"	28.02
AK	50.00	34°00'00"	29.67
AL	50.00	33°51'24"	29.55
AM	50.00	34°08'36"	29.80
AN	50.00	33°07'24"	28.91
AO	50.00	45°49'58"	40.00
AP	225.00	1°53'06"	7.40
AQ	225.00	11°44'31"	46.11
AR	225.00	9°06'03"	35.74
AS	225.00	9°41'18"	38.05
AT	225.00	9°49'27"	38.58
AU	225.00	6°04'15"	23.84
AV	175.00	7°57'17"	24.30
AW	175.00	12°33'59"	38.38
AX	1225.00	0°22'14"	7.92
AY	1225.00	1°46'40"	38.01
AZ	1225.00	1°46'48"	38.05

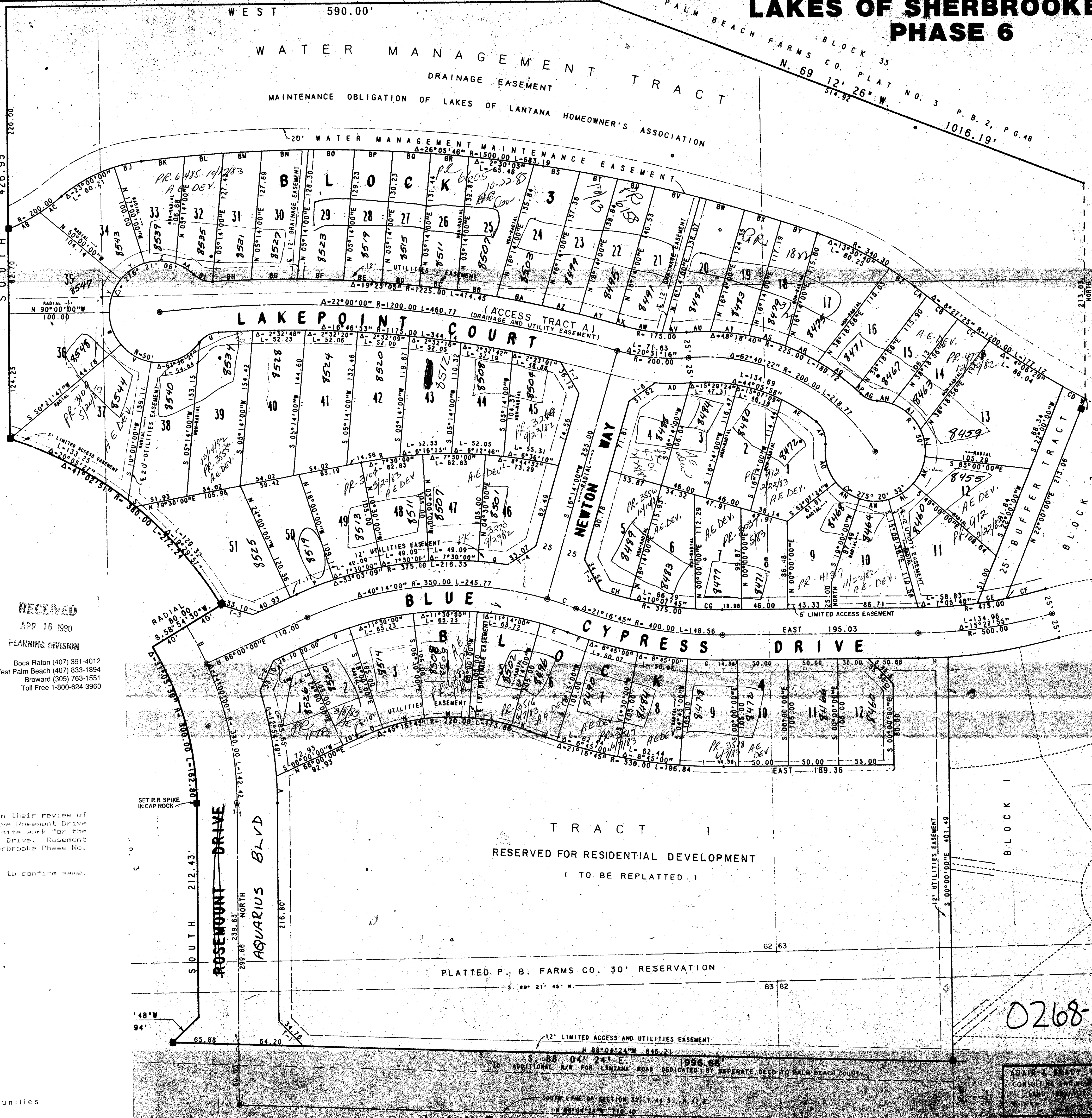

ENGLE GROUP, INC.
 123 N.W. 13th Street • Suite 300 • Boca Raton, FL 33432

RECEIVED
 APR 16 1990
 PLANNING DIVISION
 Boca Raton (407) 391-4012
 West Palm Beach (407) 833-1894
 Broward (305) 763-1551
 Toll Free 1-800-624-3960

April 12, 1990

Mr. Bernard Thomas
 County Addressing Division
 PBC Planning, Zoning & Building
 800 13th Street
 West Palm Beach, FL 33406

Re: Street Name Change
 Rosemont Drive to Aquarius Drive

Dear Mr. Thomas:

On April 4, 1990, the Subdivision Review Committee in their review of the Sherbrooke Center requested that the developer have Rosemont Drive renamed Aquarius Drive since the completion of the site work for the Center would connect Aquarius Drive into Rosemont Drive. Rosemont Drive was originally platted as part of Lakes of Sherbrooke Phase No. 6 as recorded in Plat Book 44, Pages 118-119.

Please make the necessary change and send us a letter to confirm same. Thank you for your cooperation.

Sincerely,

THE ENGLE GROUP, INC.

John A. Kraynick
 John A. Kraynick
 Senior Vice President

JAK/dm

cc: Marvin Sanders

Developer of Fine Residential Communities

The undersigned hereby certifies that the plat herein shown was the right, when warranted, to enter the development to maintain said public road drainage system by methods deemed proper by the County.

48

F.S. 20
 32-44-42
 0268-302
 44/119

LANTANA ROAD (S.R. 8121)

DATE	TIME	BY
APR 16 1990	10:55	3595W