

44/49

PHEASANT WALK SECTION SEVEN

A PARCEL OF LAND IN SECTION 36, TOWNSHIP 46
SOUTH, RANGE 42 EAST, PALM BEACH COUNTY, FLORIDA,

49

STATE OF FLORIDA
COUNTY OF PALM BEACH
THIS PLAT WAS FILED FOR
RECORD AT _____ ON THE
_____ DAY OF
1982, AND DULY RECORDED IN
PLAT BOOK _____ PAGE _____
JOHN B. DUNKLE
CLERK OF THE CIRCUIT COURT
BY: _____

PREPARED BY T.D. BICKHAM IN THE OFFICES OF:
ARTHUR V. STROCK & ASSOCIATES, INC.
829 S.E. 9TH STREET
DEERFIELD BEACH, FLORIDA 33441
COMM. NO. 485323

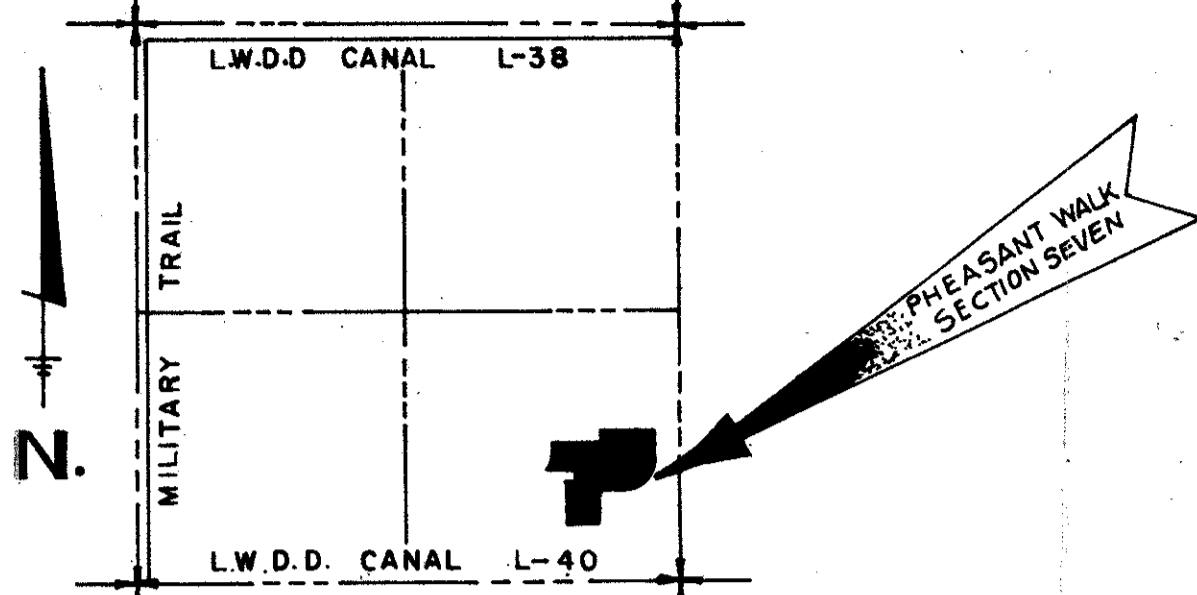

LOCATION SKETCH
SEC. 36, TWP. 46 S, RGE. 42 E.
NOT TO SCALE

SHEET TWO OF TWO

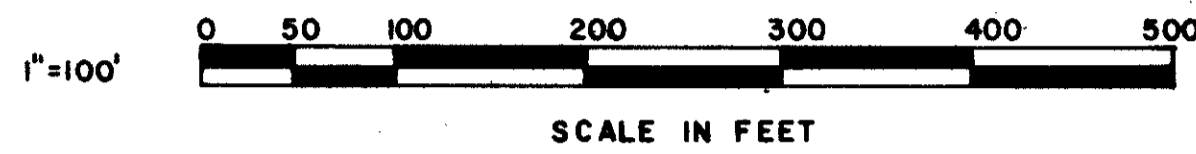

MORTGAGEE'S CONSENT

STATE OF FLORIDA }
COUNTY OF BROWARD } SS

THE UNDERSIGNED HEREBY CERTIFIES THAT IT IS THE HOLDER OF A MORTGAGE UPON THE PROPERTY DESCRIBED HEREON AND DOES HEREBY JOIN IN AND CONSENT TO THE DEDICATION OF THE LAND DESCRIBED IN SAID DEDICATION BY THE OWNER THEREOF AND AGREES THAT ITS MORTGAGE, WHICH IS RECORDED IN OFFICIAL RECORD BOOK 3525, AT PAGE 0880 OF THE PUBLIC RECORDS OF PALM BEACH COUNTY, FLORIDA, SHALL BE SUBORDINATED TO THE DEDICATION SHOWN HEREON.

IN WITNESS WHEREOF, THE SAID CORPORATION HAS CAUSED THESE PRESENTS TO BE SIGNED BY ITS SR. VICE-PRESIDENT AND ATTESTED TO BY ITS VICE PRESIDENT, AND ITS CORPORATE SEAL TO BE AFFIXED HEREBY AND WITH THE AUTHORITY OF ITS BOARD OF DIRECTORS THIS 4TH DAY OF FEBRUARY, 1982, A.D.

ATTEST

Thomas F. Kenna
VICE RESIDENT
THOMAS F. KENNA

SOUTHEAST BANK, N.A., DEERFIELD BCH.
BANKING CENTER

BY: *C. French Yarbrough*
SENIOR VICE PRESIDENT
C. FRENCH YARBROUGH

ACKNOWLEDGEMENT:

STATE OF FLORIDA }
COUNTY OF BROWARD } SS

BEFORE ME PERSONALLY APPEARED THOMAS F. KENNA & C. FRENCH YARBROUGH TO ME WELL KNOWN, AND KNOWN TO ME TO BE THE INDIVIDUAL DESCRIBED IN AND WHO EXECUTED THE FOREGOING INSTRUMENT AS VICE-PRESIDENT AND SENIOR VICE PRESIDENT OF THE SOUTHEAST BANK, N.A., DEERFIELD BCH BANKING CENTER, A CORPORATION, AND SEVERALLY ACKNOWLEDGED TO AND BEFORE ME THAT THEY EXECUTED SUCH INSTRUMENT AS SUCH OFFICER OF SAID CORPORATION, AND THAT THE SEAL AFFIXED TO THE FOREGOING INSTRUMENT IS THE CORPORATE SEAL OF SAID CORPORATION AND THAT IT WAS AFFIXED TO SAID INSTRUMENT BY DUE AND REGULAR CORPORATE AUTHORITY, AND THAT SAID INSTRUMENT IS THE FREE ACT AND DEED OF SAID CORPORATION.

WITNESS MY HAND AND OFFICIAL SEAL THIS FEB. 4 DAY OF 1982, A.D.

MY COMMISSION EXPIRES: *Arthur V. Strock*
APRIL 8, 1983 NOTAR PUBLIC, STATE OF FLORIDA

SURVEYOR'S NOTE

1. ● P.R.M. - INDICATES PERMANENT REFERENCE MONUMENT
2. ○ P.C.P. - INDICATES PERMANENT CONTROL POINT
3. U.E. - INDICATES UTILITY EASEMENT
4. D.E. - INDICATES DRAINAGE EASEMENT
5. THERE WILL BE NO TREES SHRUBS OR STRUCTURES PLACED ON ANY EASEMENT SHOWN ON THIS PLAT.
6. A BEARING OF N00°18'55"E WAS ASSUMED FOR THE EAST LINE OF SECTION 36-46-42 AND ALL BEARINGS SHOWN HEREON ARE RELATED THERETO.

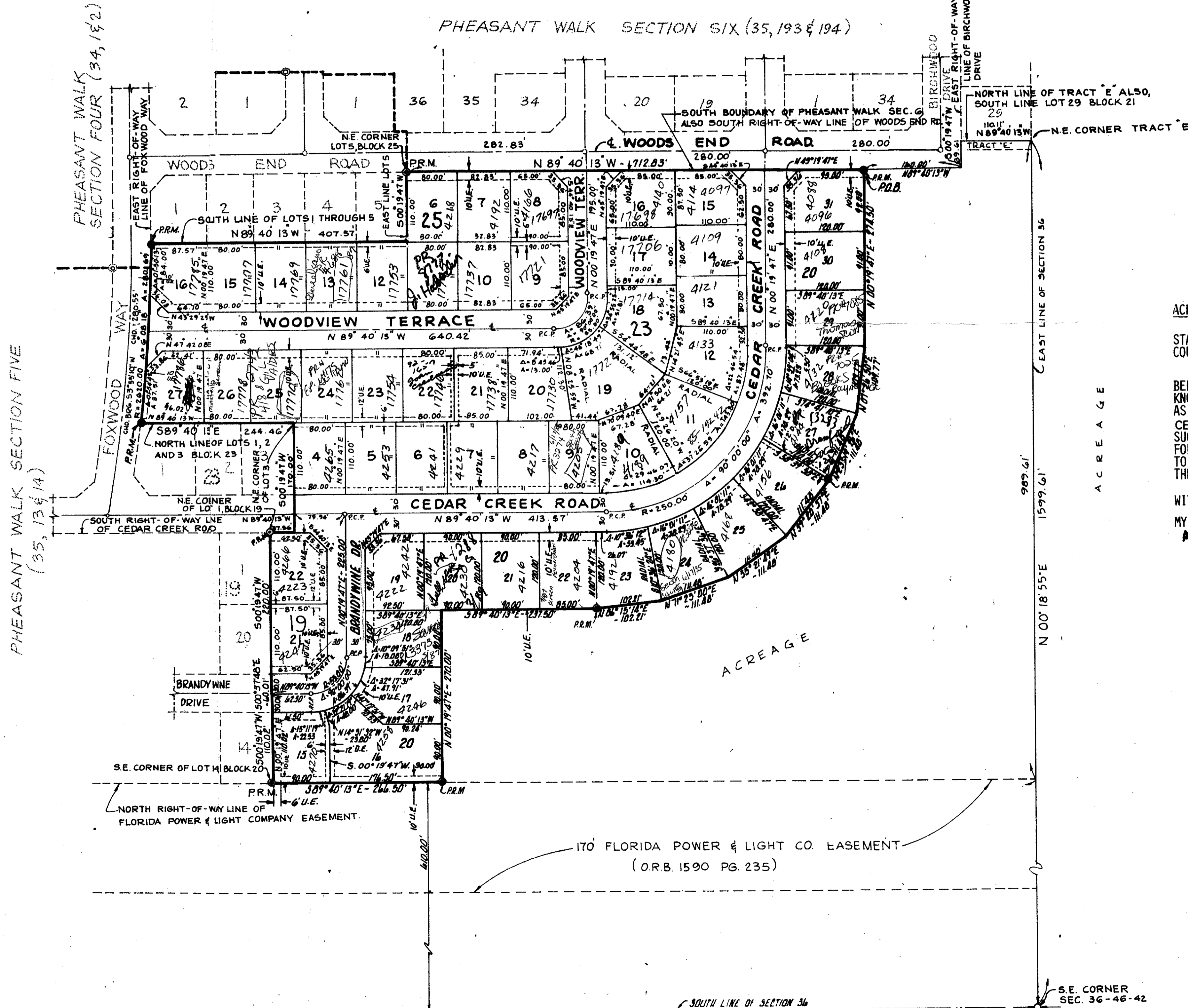

0293-300
PHEASANT WALK SEC. 7
44/49

