

42/34

34

A PLANNED UNIT DEVELOPMENT Fountains South

PHASE 1

BLOCK 31
PALM BEACH FARMS CO. PLAT NO 3
P.B. 2, PGS. 45-54

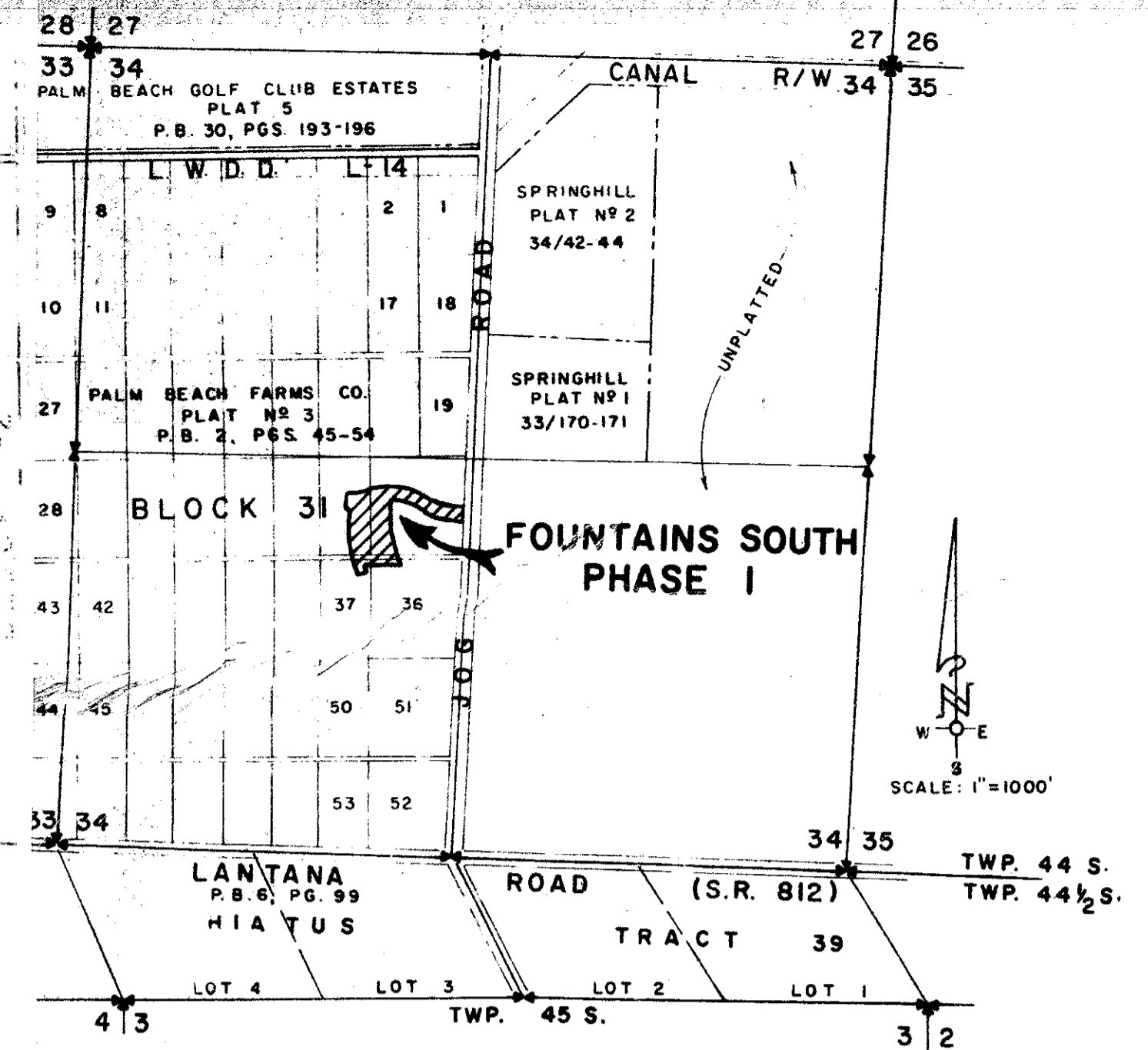

LOCATION MAP

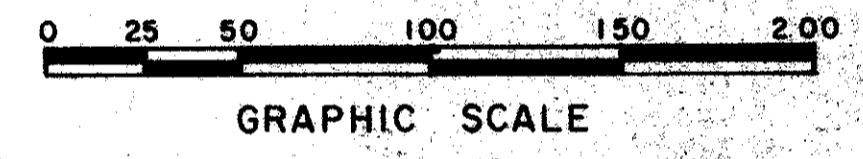
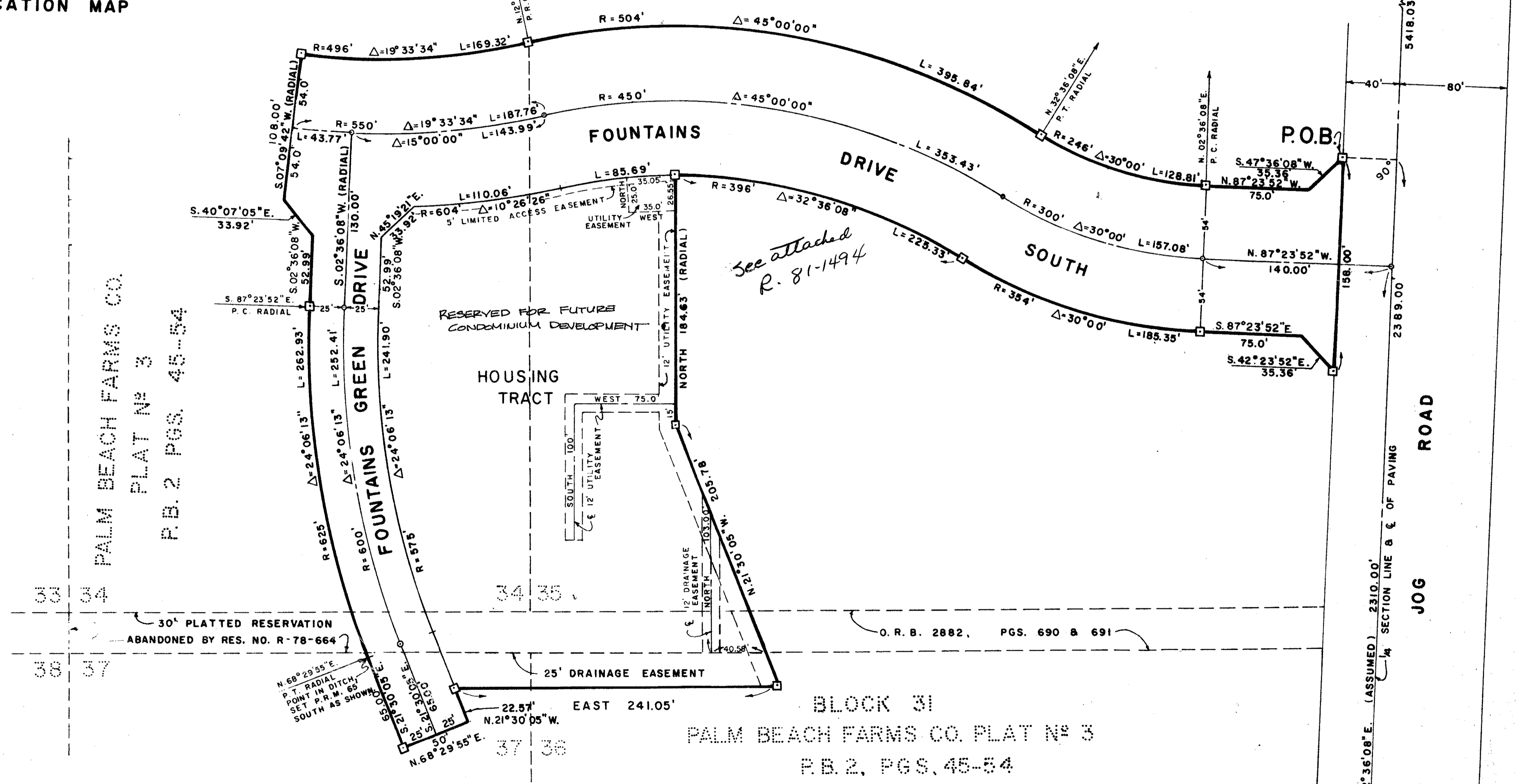

- LEGEND
- - DENOTES PERMANENT REFERENCE MONUMENT
 - - DENOTES PERMANENT CONTROL POINT

NOTE:
THERE SHALL BE NO BUILDINGS OR OTHER STRUCTURES PLACED ON UTILITY EASEMENTS.

THERE SHALL BE NO BUILDINGS OR ANY KIND OF CONSTRUCTION, OR TREES OR SHRUBS PLACED ON DRAINAGE EASEMENTS.

THE EAST LINE OF THE WEST 1/2 OF SECTION 34/44/42 IS ASSUMED TO BEAR N.02°36'08"E.

S.W. CORNER SEC. 34/44/42
FD. P.B. COUNTY BRASS DISK

2697.64'
N. 87°23'13"W.

SOUTH 1/4 CORNER
SEC. 34/44/42
FD. P.B. COUNTY
BRASS DISK
(REPLACED R.R. SPIKE)

ADAIR & BRADY, INC. CONSULTING ENGINEERS & LAND SURVEYORS		SCALE: 1" = 50'	
DATE: MARCH 80	DATE: MARCH 80	DATE: MARCH 80	DATE: MARCH 80
FOUNTAINS SOUTH PHASE I RECORD PLAT		FP 823	2 - 2

42/34